Build Up Your Business

Each year brings the news of many successes that have grown out of a judicious use of the classified columns. Start the New Year well. Advertise freely in papers of large circulation and remember the AMERICAN has the largest in New England.

BOSTON AMERICAN

THE TWENTIETH CENTURY NEWSPAPER

WEATHER FORECAST. Showers To-night and Friday.

NIGHT EDITION

VOL. 1—No. 15. 10 PAGES. Registered in U. S. Patent Office. BOSTON, THURSDAY, APRIL 4, 1907 Copyright, 1907, by the New England Newspaper Publishing Company. 10 PAGES PRICE ONE CENT.

THAW REPORT HELD UP

BOARD IS DIVIDED?

Great Excitement at New York Court While Judge and Lunacy Commissioners Hold Secret Session---Evelyn and Mrs. William Thaw in Tears---Rumor of Adverse Report.

NEW YORK, April 4.—Because the commissioners in lunacy appointed to inquire into the sanity of Harry K. Thaw were not able to make their report this forenoon to Justice Fitzgerald, the jury was excused until 2 o'clock, when court convened to-day at 11:30.

All morning Thaw, his relatives and lawyers waited in great anxiety for the report of the commission which was to say whether his fate would be decided by a jury or whether he was to be a prisoner in a madhouse.

No accused man ever awaited a verdict with more tense feeling than did Thaw, who was detained in an ante-room. He could not understand the delay. He kept asking his sentinels about it constantly. His nerves were keyed to the highest pitch.

The rumor flitted about that the commission was divided. It was even said that the majority report was to the effect that Thaw is [illegible] sane. After the adjournment of court Justice Fitzgerald retired to his private room. It was said that he had received the two reports, and that he would announce which one he would accept at 2 o'clock.

Commissioners Divided?

Another report was that Dr. Putzel believed Thaw insane, while the other two members of the commission thought him sane. The justice wanted to get if possible a unanimous verdict. That caused the delay, according to this report.

It was apparent that information of a disquieting nature had been received by Mrs. William Thaw, Evelyn Nesbit Thaw and the Countess of Yarmouth, for all showed that they had been weeping when they appeared in a corridor outside of the court room.

The cause of their grief could not be ascertained. There was a rumor that they had been privately informed that a report of a majority of the commission would declare Thaw insane. This was denied by one of Thaw's lawyers.

Mother, Wife, Sister in Tears.

Mrs. William Thaw, it is said, gave way to a violent outburst of grief while waiting in an anteroom to be admitted into the courtroom. In this she was joined by her daughter and daughter-in-law. To enter the courtroom they were obliged to traverse the main corridor. It was then that the evidence of their grief became visible to the throng.

Dan O'Reilly said:

"I believe the commission has unanimously agreed upon the vital point as to whether Thaw is legally able to confer with counsel."

According to one of the allenists the defence will be better pleased if the report of the commission is a divided one.

"If the report be divided," he said, "it would raise the point that there existed at this time in the minds of the three learned men appointed to make the investigation a doubt as to the actual condition of Thaw. If this doubt existed in the minds of these commissioners it would undoubtedly affect the jury.

"There is no doubt in my mind that a man sitting in judgment in a case of this sort would weigh that fact in favor of the defendant. A unanimous report would settle once and for all the question of his sanity and a member of the jury would then possibly feel no scruples against the pr oner."

Judge Sends Jury Away.

When the jury was brought in at 11:30 Thaw was called to his seat at the counsel table, and the clerk began to call the roll of the jurymen.

"Gentlemen of the jury, I am going to discharge you until 2 o'clock this afternoon," said Justice Fitzgerald. After warning the members of the jury not to speak of the case, court adjourned.

Justice Fitzgerald retired to his private chambers. It is a recognized fact that Justice Fitzgerald is one of the most conservative and one of the most precise and careful men sitting on the Supreme Court bench, and it is intimated that Justice Fitzgerald excused the jury until 2 o'clock of his own volition, in order to give himself an opportunity to decide which report he will accept. It is optional with the Judge to accept either the majority or minority report, as his conscience dictates.

Other news of Thaw case on Page 3.

APPLY FOR INJUNCTION ON STRIKERS

Employers Cause Garment Worker Leaders to Be Cited Into Court.

Two of the employing firms involved in the garment workers' strike applied today to the Superior Court, equity motion session, for an injunction to restrain the strikers from what the plaintiffs allege is picketing, intimidation, violation, interference with the plaintiffs' business and general conspiracy to keep people from working who otherwise would.

In answer to the petitions, Judge Schofield to-day issued an order of notice, returnable to-morrow, against the United Garment Workers of America, Cutters' Local No. 26, Pressers' Local No. 12, Garment Makers' Local No. 13, Special Organizers Jacob Goldstein and Barney Ettel and all officers and members of the various unions here, citing them into court tomorrow, to show cause why an injunction should not issue against them.

The two petitioners for the injunction are the M. & C. Skirt Company of No. 87 Summer street and [illegible] & Co.

The plaintiffs declare that the defendants have [illegible] striking some of the employes, and, furthermore, that though the firms had entered into contract with some employes to furnish them with steady work till July, 1907, these employes are now afraid to go to work on account of this conspiracy.

Over 1,000 of the 1,400 members of the Skirt and Garment Workers' Union who have returned to work have voted to increase the assessment of the members now working from 16 to 20 per cent. This is for the benefit of the 600 members who are still out on the strike.

The executive committee are planning to hold a big mass meeting at Faneuil Hall, Saturday night.

YOUTH SLAYS GIRL WHO SPURNED HIM

TURNS REVOLVER ON SELF IN AN ELEVATED WAITING ROOM—NOW AT HOSPITAL.

Lying in a serious condition at the City Hospital from his self-inflicted wound, Walter Stock, a well known Roxbury man, aged twenty-six, expresses his pleasure at the double crime he committed last night, when he shot Miss Agnes Bates of No. 778 Parker street, Roxbury, to death in the waiting room of the Boston Elevated Railroad at Roxbury Crossing and then put a bullet through his own neck. Stock who is believed to be insane, has been placed under arrest on a charge of murder, and will be arraigned on that charge in the Roxbury Police Court, if he recovers.

Two years ago Miss Bates made the acquaintance of Stock at a Roxbury provision store, where he was employed as a meat cutter, and they soon were close friends. Miss Bates was employed in the Roxbury carpet factory and Stock was a frequent caller at the home of her mother, No. 11 Oregon street.

The neighbors expected a wedding to result, but, five weeks ago, the parents of Miss Bates learned that she was keeping company with Stock and, because he was a Protestant and they were Catholics, forbade her to encourage his attentions. The girl refused to break with Stock at the time and left her home to board at No. 778 Parker street. Sunday evening Miss Bates informed Stock that she no longer could keep company with him, as she was tired of living away from home and wanted to return to her parents. It is said that she told him she could not return home again unless they parted. This angered Stock, and he told her, it is said, that he would under no consideration give up her company.

Waited for Girl at Crossing.

Last night, at 5:45, they met in the Roxbury Crossing waiting room of the Elevated Road.

After a short conversation Stock and Miss Bates exchanged fiery words, when suddenly Stock, his eyes bulging with frenzy, drew a revolver from his coat pocket, and without a word of warning fired three shots point blank at the heart of his sweetheart. As she fell bleeding to the floor, faintly gasping: "Why did you do it, Walter?" the jealous youth attempted to make the tragedy a double one by killing himself. The waiting room was crowded with men, women and children, all of whom were thrown into a panic.

When Sergeant O'Neil of Station 10 reached the scene Miss Bates's life was fast ebbing away, while Stock was still conscious. In his hand he still held the smoking revolver.

Examination showed that Miss Bates was suffering from bullet wounds in the right shoulder and on the left side of the head.

The last wound caused death.

While waiting for the ambulance Stock made no attempt to hide his crime. He acknowledged to Sergeant O'Neil that he had loved Miss Bates, and when he learned that she was keeping company with another man he decided to end all for both.

When he saw the form of the girl he loved dying before him he wept bitterly.

Tells Police His Reason.

At the City Hospital Patrolman Hartnett of Division 10 was stationed at Stock's death bedside with a stenographer. Stock stated that Miss Bates and he were lovers and that she had promised to marry him, but that there came a difference of religion, which caused her to retract her promise. Then, Stock claimed, she went with another man.

Stock told the police that yesterday noontime in his meal hour he went to a pawnshop on Pleasant street and purchased a revolver. Last evening he quit work at the usual time, and on leaving his store went to the crossing. Here he waited for Miss Bates.

FIFTEEN DIE IN 'FRISCO FIRE

SAN FRANCISCO, Cal., April 4.—Fifteen Italian laborers are believed to have lost their lives in a fire which destroyed a three-story frame lodging house early today. There were between 35 and 40 persons asleep in the building when the fire started. Eighteen or 20 jumped from windows to escape the fire and nearly all were injured, 12 being seriously injured. Most of the injured have broken arms and legs. Fifteen are missing. All are men but one, the wife of the proprietor of the place. Their bodies are suposed to be in the ruins.

300 HOUSES FALL IN QUAKE

CONSTANTINOPLE, April 4.—A dispatch from the Rev. Royal M. Cole, head of the American mission at Bitlis, Turkish Armenia, says:

At 10 o'clock in the forenoon of March 29 there burst upon us unannounced the worst earthquake witnessed in forty years in these or the Erzerum volcanic regions. Such was its force that our city seemed to be in the jaws of some monster who would shake us into shreds, as a mastiff does his game.

There have been altogether twenty-eight shocks. Of the 1,000 houses here over 300 have fallen, and half the remainder have been seriously damaged about $50 to $500 being needed to repair each house.

THE WEATHER.

Showers late to-night and slightly warmer. Friday, showers. Light to fresh variable winds.

High tide—3:23 a. m., 3:55 p. m.

Sun rises—5:23; sets, 6:13.

Moon rises—12:27 a. m.

PEASANTS RISE IN RUSSIA TO AID ROUMANIA

ST. PETERSBURG, April 4.—Strong detachments of Russian troops are to-day being rushed to the Roumanian frontier by General Kaulbars, in command of the forces at Odessa.

The orders were issued to-day, owing to the rising of the Russian peasants on the frontier in aid of the Roumanian rebels, and the troops will take drastic measures to restore order.

ELECTRICAL MEN MEET.

Local 130, International Brotherhood of Electrical Workers, hold their semi-monthly meeting in Arcade Hall to-night.

GRAFT CHARGE IS EXPLAINED BY GILLESPIE

Daniel H. Gillespie, superintendent of the sanitary department of the city of Boston, denies that there was any graft in connection with the purchase of two second-hand dumping scows from Daily & Ivans, New York contractors, for $31,000. Mr. Gillespie says it is ridiculous to say that a new scow similar to those bought can be secured for $15,000 or that a second-hand one can be purchased for $5,000.

It is charged that the scows were in service at New York a long time before they came to Boston and that they had been out of commission and tied up at Newtown Creek for several years when they were purchased for the Boston Sanitary Department.

WHEN SPAIN'S ROYAL BABY IS BORN The Terrible Public Ordeal Its Queenly Mother Must Submit to IN NEXT SUNDAY'S BOSTON AMERICAN

CHIEF SHAW OF STATE POLICE DIES IN LYNN

Succumbs to Heart Failure at His Home After Two Weeks' Illness.

Joseph E. Shaw, chief of the State police, died at his home on Beacon Hill avenue, Lynn, at 2:20 a. m. to-day from heart failure. He had been confined to his home about two weeks, but for several months had not been feeling well.

Until a successor to Chief Shaw is appointed the State force will be in charge of Deputy Chief George C. Neal.

The funeral will take place on Sunday afternoon at 2:30 o'clock at the Congregational Church in Lynn, which Mr. Shaw attended. The State police will attend in a body.

Mr. Shaw was born in Yarmouth, Nova Scotia, in 1845, and came to the United States when a young man. He worked for several years in the shoe factories of Lynn and its vicinity, and when the Civil War broke out he enlisted and fought until the end of the struggle. He participated in some of the great battles of the war and was commended for gallantry in action.

He took an active part as a leader in the big Lynn shoe strike in 1870.

Rose From Police Ranks.

Soon after peace was declared he began his police career. He joined the State force as a detective, became deputy fire marshal under Fire Marshal Whitcomb, took charge of the fire investigating department when Mr. Whitcomb was removed and the department made a part of the State police force, and when Rufus R. Wade, chief of the State force died, Mr. Shaw was chosen to take his place.

As a detective Mr. Shaw figured in some of most important criminal cases, amonw them the mystery surrounding the murder of Lila Hoyle of Webster, which was solved as a result of his work.

In Many Famous Cases.

After he became chief he had charge of the work of investigating the noted "slugger cases," which resulted in the arrest of George Orange Leo Perry, the negro, who died from typhoid fever while in the East Cambridge jail awaiting trial for several murders. He directed the work of the officers who arrested Jane Toppan, the famous poisoner, who admitted that she was responsible for the deaths of thirty-one persons, and took a prominent part in the investigation of the murder of Mabel Page of Weston, for which Charles Tucker was electrocuted.

Chief Shaw was a member of Post 10, G. A. R., Lynn, was a Mason and an Odd Fellow, and was prominently identified with the important social clubs of Lynn.

He is survived by a widow.

CHICAGO GAS MEN QUIT.

CHICAGO, April 4.—Building operations all over the city may be tied up as a result of the strike of union gas fitters which began Monday morning, and which broke out afresh yesterday when the employers finally refused to grant the demands.

STATE POLICE CHIEF DEAD TO-DAY

Veteran member of Massachusetts detective force passes away, death being caused by heart failure.

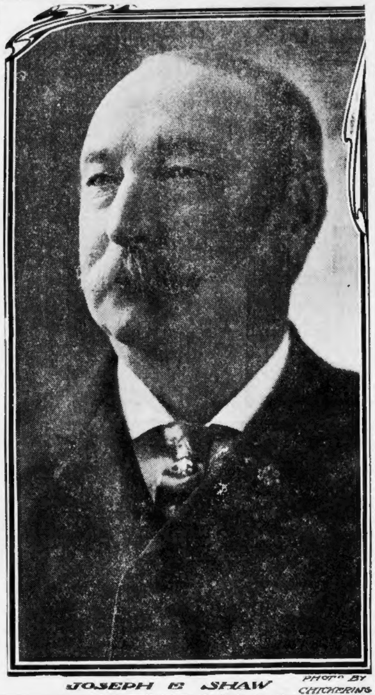

JOSEPH E. SHAW

PHOTO BY CHICKERING

STRIKE-BREAKER ADAMS TO WAR ON TEAMSTERS

Police Guard Increased, but Union Men Maintain Best of Order Everywhere.

To a professional strike-breaker, Walter Adams, who works somewhat after the methods pursued by the famous Farley, has been given the contract to break the strike of Boston teamsters against seven large trucking firms. Already the strike-breaker has twenty-five men here, he says, and will have two hundred more by Saturday.

Under this stimulus the Master Teamsters succeeded in getting out more teams and are making efforts to deliver their goods. Police guards follow the teams to prevent trouble.

The strike leaders are confident of success, and say that Adams will accomplish nothing.

Refuse to Load Brine Teams.

Eight employes of the Revere Sugar Refinery Company in Cambridge announced that they had quit work to-day when they were ordered to load R. S. Brine's teams driven by non-union men. For a while operations at the warehouse were suspended. Finally the men were informed that they wouldn't have to load any more Brine teams and they went back to work.

To-day all the teams are escorted as far as Cragie bridge by a detail of Cambridge officers and there turned over to the Boston police.

Three strike-breakers who were taken to the stable of J. S. Hilliard & Son in South Boston to-day were suddenly driven away in a carriage. The teams were ready for them to take out, but no move was made after the men arrived.

Boast of Victories.

Walter Adams, the strike-breaker who believes that he will be able to break this one as he has others, had a conference with Secretary Stebbins of the Master Teamsters' Association to-day and at the conclusion announced that he was ready to take hold.

"I shall have fifty men each from Worcester, Fall River, New Bedford and New York by Saturday or Monday," he said to a BOSTON AMERICAN reporter. "I have never lost a strike yet, and I have been through a number of them. Most of the men I shall bring here are colored and experienced drivers. I am particularly anxious to win this strike as it will be my first failure if I lose it."

At all of the stables to-day there were increased police guards, who carefully watched the work of getting out the teams.

Increase Mounted Police.

The force of mounted police has been increased in the business district to prevent the congestion of traffic by teamsters who obstruct the passage of teams driven by strike-breakers.

Manager Pote, of the Fifield, Richardson Company admitted to-day that some of his customers had left him because he was unable to move their freight promptly.

"If the strikers win it will be due to the selfishness of some Boston merchants," Mr. Pote said. "When the strike was first talked of our people told us to go ahead and fight the union. Five hours after the strike had started one of them complained that if we couldn't move his goods he would have to get somebody who could. There have been others. That's the trouble we are up against."

Nearly all of the seven firms who were struck and Youlden, Smith & Hopkins, who lost most of their union men yesterday, moved some teams during the early hours.

Seek Union Membership.

At the union headquarters it was reported that ten of Youlden, Smith & Hopkins's men had refused to work today. Four of the ten are non-union men who have applied for admittance to the union.

It is expected by the Employers' Association that they will be able to turn over a force of experienced teamsters to the master teamsters to-day. Advertisements have been placed in country papers. There have been some applications for work.

The strikers are obeying the orders to keep away from the stables, and the only men about to-day were those selected on the part of the executive committee to keep watch and see how affairs were being run by the employers. The police say they have had no trouble reported anywhere.

It is said to-day that neither side will now refer the wage and working-hour controversy to the State Board of Arbitration. Labor leaders assert that they were disposed to settle the questions in a peaceful manner without resorting to radical methods, but the peremptory order issued by the Employers' Association to all of its members involved by the strike, that the State Board of Arbitration must not be resorted to, practically disposes now of any hope of settlement by that agency.

Freight Is Piling Up.

Freight is beginning to pile up to-day at numerous railroad sheds and coastwise steamship wharves as a result of the idleness of the trucking companies involved in the strike. Both sides declare that to-day will come the real test of the struggle, and both sides are just as confident as they were last night that victory would be gained before the strike is over.

Several non-union men quit work upon being told more clearly just what the Teamsters' Union was fighting for.

Pickets are on duty every hour in the day and many non-union men have been told about the union wage and working-hour conditions, and have decided not to interfere as strike breakers and injure the cause of their fellow-workmen.

ARCHBISHOP PRESIDED.

CHICAGO, April 4.—Prominent prelates attended the meeting of the Catholic Church Extension Society here yesterday. Archbishop Mesmer presided. Methods of distribution of aid were discussed.

CURRENT TOPICS CLUB AT TEA

The "president's day" of the Current Topics Club of Dorchester is observed today with a reception and tea at the Vendome. Daffodils and jonquils bedeck the reception room and tea table.

In the receiving line are Miss Helen A. Whittier, president of the Massachusetts Federation of Women's Clubs; Mrs. Sarah S. Bartlett, club president; Miss Gertrude F. Perkins, vice president; Mrs. Emma R. Wellington, recording secretary; Mrs. Elizabeth H. Eaton, corresponding secretary; Mrs. Minnie B. Stone, treasurer; Mrs. Mary A. Howe, founder of the club and first president; Mrs. Etta E. Morris, past president.

$2,500 FOR FALSE ARREST

PROVIDENCE, R. I., April 4.—Judge Dubois of the Supreme Court handed down an opinion re-establishing the verdict for $2,500 given by a jury to Lawrence T. Smith against Chief of Police Edward G. Macomber of Warren for assault and battery and false imprisonment.

The suit was tried before Presiding Justice Sweetland and a jury, and after the verdict the court declined to set it aside on the merits of the case, but said that a new trial would be granted on the ground that the damages were excessive unless the plaintiff would remit $2,300 on the sum of $2,500 awarded.

FIND MAN DEAD IN BED.

James Elliott, aged 40 years, was found dead in bed to-day at his home, No. 21 Harvard square. He had been suffering of late from heart disease.

CLOTHING

Why? Did the people of Boston and vicinity crowd our store every day last week to a point that tried our salespeople to the limit, and would have resulted in a state of demoralization in a less perfectly organized force?

What? Crowded our men's department with a throng so vast, so persistent, so eager, that at times it seemed as though even the very counters would be carried away in the wild rush for our specially advertised numbers?

Why? Was it that our sales of boys' and children's clothing assumed proportions far beyond even our most sanguine expectations, and probably double that of any concern in New England for a like period?

What Was It Did All This?

CONFIDENCE!

For weeks we've been advertising these special bargains in men's and boys' clothing; for weeks people have gradually been buying these great values, each one telling his or her own circle of friends of the advantages of trading at Harrison's; the confidence of the few brought the patronage of the many, and builded for us a business that was probably never equalled by any clothing store in Boston, and forged us into the front ranks of America's great bargain givers; bargains that we challenge the entire clothing trade of America to duplicate at a price even one-third to one-half more than our special offers of

$18 Men's Fine Suits, Topcoats and Cravenette Raincoats—Beautiful new patterns, all handsomely made and trimmed in the very latest modes, plaids, club checks, mixtures, also plain blacks and blues in serges, clay diagonal and thibets **9.00**

$11 ***For Men's $20 and $22 Spring Suits, Topcoats and Raincoats***—Elegant Spring models in the very latest fabrics of light and dark gray worsteds, in plaids and checks; handsome serges, either single or double-breasted, elegant black thibets and clay worsteds, all richly worth $20.00 to $22.00, at $11.00.

2.75 ***Boys' $5 Double Breasted Suits with Extra Knickerbocker Pant*** **2.75** We have secured 500 more of these Suits; the quality and patterns are even better than those of last week. All ages, 8 to 16. Positively but one sold to a single boy. Come quick for this number.

Boys' $4 Russian and Sailor Suits . . . **1.98** Handsomely made and trimmed from strictly all wool fancy cheviots, collars trimmed with silk braid and chevron on sleeve. A special in this sale at $1.98. Ages 3 to 10 years; also plain double-breasted suits, ages 8 to 16 years.

7.50 ***For Young Men's $12 Spring Suits . . .*** Containing the very latest ideas as to patterns, cut and fabrics. Elegant invisible worsted plaids, handsome club checks, neat stripes, also rich plain blue serge, either single or double-breasted, sizes 15 to 20 years, all included at $7.50.

OUR GUARANTEE Money back without a question on any purchase made here if you can duplicate within a third of our low prices, or if for any reason your purchase is not satisfactory to you.

N. B.—This guarantee holds good one month or six months from date of purchase, provided goods are not soiled or worn.

S. H. Harrison Co.

Open Evenings Until 9 P.M. 660-672 Washington St., Cor. Beach St.

S. S. Pierce Co.

MINERAL WATERS

FOREIGN

Vichy	Case.	Doz.	Bot.
—Celestins, quarts, cases, 50 bottles	$10.50	$2.75	$0.25
—Celestins, pints, cases, 100 bottles	13.00	1.70	.15
Grande Grille, Hauterive, } quarts, cases, 50 bots.	10.50	2.75	.25
APOLLINARIS, bottles, cases, 50 bottles	9.00	2.25	.20
APOLLINARIS, ½ bottles, cases, 100 bottles	12.50	1.60	.15
APOLLINARIS, ¼ bottles, cases, 100 bottles	9.75	1.25	.12
Johannis Lithia, bottles, cases, 50 bottles	7.00	1.80	.17
Johannis Lithia, ½ bottles, cases, 100 bottles.	11.00	1.40	.12
German Selters, hampers, 50 quart jugs	9.50	2.75	.25
German Selters, hampers, 50 pint jugs	6.75	2.00	.20
Mattoni Giesshubler, cases, 50 bottles	8.00	2.10	.18
C. & C. Club Soda, casks, 10 doz.	13.50	1.40	.12
Schweppe's Soda Water, casks, 10 doz. bottles	13.00	1.35	.12
APENTA Hungarian Bitter, case, 50 bottles	10.50	2.75	.25
Apenta Splits, sparkling, case, 50 botttles	6.75	1.70	.15
HUNYADI Janos Water, cases, 50 bottles	11.00	2.75	.24
Bilin, cases, 50 bottles	9.00	2.50	.25
Vals, Desiree, cases, 50 bottles	11.00	3.00	.28
Carlsbad, Sprudel, cases, 50 bottles	14.00	3.75	.33
Kissengen Rakoczy, cases, 50 bottles	10.00	2.75	.25
Runbinat Condal, cases, 50 bottles	12.50	3.40	.30

DOMESTIC

Hathorn, quarts, case, 2 doz. bottles	$5.00	$2.75	$0.25
Hathorn, pints, case, 4 doz. bottles	6.25	1.65	.15
Congress, quarts, case, 2 doz. bottles	4.00	2.25	.20
Congress, pints, case, 4 doz. bottles	6.25	1.65	.15
Saratoga Vichy, bottles, cases, 50 bottles	7.50	2.00	.18
Saratoga Vichy, ½ bottles, case, 100 bottles	10.00	1.35	.12
Saratoga Lincoln, bottles, case, 2 dozen	4.00	2.10	.18
Saratoga Lincoln, ½ bottles, case, 4 doz.	5.00	1.35	.12
Buffalo Lithia Water, half gallons	4.75	4.75	.40
Piperazine, cases, 1 doz.	5.25	5.25	.45
Veronica	5.50	5.50	.49
Allouez Magnesia, half-gallons (12)	5.00	5.00	.45
Red Raven, Splits (50)	5.50	1.40	.12

HYGEIA LITHIA DISTILLED WATER

Still, half-gallons, cases, 12 bottles	$3.40	$3.40	$0.30
Lithia, Sparkling, bottles, cases 50	7.00	2.00	.18
Lithia, Sparkling, ½ bottles, cases 100	10.00	1.40	.13
Lithia, Still, half-gallons, cases, 12 bottles	4.50	4.50	.40

LONDONDERRY LITHIA WATER

Carbonated, bottles, cases 50	$8.00	$2.00	$0.18
Carbonated, ½ bottles, cases 100	11.00	1.40	.13
Carbonated, ¼ bottles, cases 100	9.00	1.20	.11
Cases of 12 half-gallon bottles (Still)	4.75	4.75	.40

POLAND, non-effervescent, bottles, cases 50	7.50	2.00	.18
POLAND, non-effervescent, case, 24 half-gallons	7.50	3.75	.35
POLAND, effervescent, bottles, cases 50	7.50	2.00	.18
POLAND, effervescent, ½ bottles, cases 100	11.00	1.50	.13
HYGEIA Club Soda, casks, 10 dozen	10.00	1.15	.11
TALLY-HO Club Soda, casks, 10 dozen	9.50	1.00	.10
Ballardvale Lithia cases, 50 bottles	8.00	2.20	.20
Ballardvale Lithia, cases, 100 ½ bottles	10.50	1.40	.13
Ballardvale Lithia, ½ gallons, cases 24 bottles	7.50	4.00	.40
Bethesda, half-gallons, cases, 12 bottles	4.50	4.50	.40
Healing Springs (Va.), half-gals., cases, 12 bottles	4.50	4.50	.40
White Rock Lithia, bottles, cases 50	8.50	2.25	.20
White Rock Lithia, ½ bottles, cases 100	11.00	1.50	.13
White Rock Lithia, ¼ bottles, cases 100	9.50	1.25	.12
Manacea, cases, 12 half-gallons	5.00	5.00	.45

S. S. Pierce Co.

Cor Tremont and Beacon Sts. }
Copley Square } BOSTON
[illegible] St. (Wholesale) }
Collidge Corner, Brookline

Friday Bargains at Brine's Slashing Prices Again

Double Stamps Friday Afternoon

$5.00 Covert Jackets $2.98
Semi - Fitted Jacket (like cut), sizes 32 to 40; also a few in black broadcloth. Value $5.00, 2.98

$1.49 LAWN WAISTS 79c
Waists of fine lawn, made as shown in picture, front of allover openwork embroidery, side plaits and clusters of French tucks —three-quarter sleeves, cuffs and collar lace trimmed, buttons in back, a $1.49 value. Friday, each...... 79¢

$3.98 SKIRTS $1.98
Skirts of Good Quality Panama, as shown in picture; double box plaits front, sides and back, comes in black and navy, also other styles in handsome mixtures; value $3.98. Friday, each, 1.98

$10.00 LONG COATS $3.98
Swell Spring Models, fancy mixtures, in grays and modes, 48 inches long. For Friday 3.98

$1.00 CORSET 59c
Don't Miss This Grand Bargain.
Best quality material, boned with non-rustable steels, perfect fitting, lace trimmed, two pair hose supporters attached. 59c

Long Black Kid Gloves 1.49
10 - button length Mousquetaire Black Kid Gloves, cut full, wide arms. Good value, 1.49

59c ROMPERS 39c
Children's Rompers, made of blue chambray, trimmed with red, ages 2 to 5 yrs. 39c

50c DRESSES 29c
Like cut. French Gingham Dresses, neat patterns, braid trimmed, sizes 2 to 6 yrs. Friday, 29c

$3.50 MISSES' BOX COATS $1.98
In good woolen gray mixtures, extraordinary value, ages 6 to 14 years. 1.98

25c All - Silk Veilings, black and colored fancy meshes, with and without chenille dots, 10¢

50c Collar and Cuff Sets 19c
Assorted lot of Fine Embroidered Collar and Cuff Sets, values 37½c and 50c. Friday, 19¢

98c COAT SETS 59c
Embroidered Linen Coat Sets. English eyelet patterns, as shown in picture, and other desirable patterns; regular 98c value. Friday, each, 59¢

39c TABLE LINEN 29c
58-inch Heavy Bleached Satin Damask, snowdrop pattern. Friday .... 29¢

19c SPUN SILK 12½c
In black and colors, high silk lustre finish. Friday only 12½¢

No C. O. D. orders. Mail orders should be accompanied with cash or money order to cover cost of goods ordered and postage.

Men's Silk Sleeve Garters, real value 19c, genuine Ashworth make, pair .... 8¢
Men's Wizard Cuff Holders, always sold at 10c, pair..... 5¢
Boys' Silk Shield Bow Ties, made with non - breakable shields, real value 25c.. 12½¢
Women's Plain Black Lisle Hose, value 25c, pair.... 15¢
Women's All-Lace Tan Hose, value 25c, pair.......... 19¢
Misses' 15c Plain Black Cotton Hose, seconds .... 7¢
Men's Negligee Shirts at half price .... 39¢

SHOE DEPT.
$1.00 Women's Gaiters, in colors only .... 49¢
$1.50 Misses' and Children's Tan Vici Blucher Lace Boots, sizes 7 to 2............ 1.19

60c NAPKINS 45c DOZEN
18-inch Heavy Bleached Damask Napkins. Friday........ 45¢

11c GINGHAMS 9c
Red Seal Ginghams, choice designs. Friday............ 9¢

$10.00 GO-CARTS $6.00
For Friday only.
This folding Reclining Go-Cart, with 12 in. rubber tired wheels, patent foot brake, Repp lined, cream or oak finish, Cheap at $10.00, Friday 6.00

50c CHIFFON STOCKS 25c
Fine Silk and Beaded Chiffon Stocks, values 37½c and 50c. Friday .... 25¢

Household Rubber Gloves
10,000 pair high-grade Rubber Gloves, all sizes, value 50c... 29¢

QUICK SERVICE STORE
BRINES
25 TREMONT ST. 29

Mrs. Eddy, Says New Secretary, Is
MOST WONDERFUL WOMAN IN WHOLE WORLD TODAY

Declares She Attends to as Much Work as Head of a Corporation, and Keeps Three Secretaries Busy.

By Viola Rodgers.

Special to the Boston American.

CONCORD, April 4.—For the first time since its installment in Pleasant View as secretary, to succeed Lewis Strang, H. Cornell Wilson, former head of the New York office of the Christian Science publications, consented to be interviewed yesterday. To a representative of the AMERICAN he told many of the phases of the home life and habits in the household of Mrs. Eddy which prove conclusively that the founder of the Church of Christ, Scientist, is vigorously and actively engaged in her work, and that nothing transpires regarding the church or of a business nature in which she is not cognizant of every move.

Mr. Wilson stated that nearly everything that was accomplished in Pleasant View was first suggested by Mrs. Eddy herself. Another remarkable fact learned through Mr. Wilson is that the entire 700 pages of "Science and Health" has recently been revised by Mrs. Eddy, and that hardly a page has not been changed—not regarding the ideas and thoughts, but in the mode of expression.

Mr. Wilson said that he first met Mrs. Eddy last October, when he arranged for the memorable visit of the newspaper representatives, but as he was at that time not connected with the household of the Christian Science founder he could only judge of her casually, as other visitors were obliged to do.

"Her Powers Remarkable."

"Now it is quite another matter," said Mr. Wilson, "and the difference between Mrs. Eddy as hostess to a casual visitor and Mrs. Eddy, the head of the household, is extraordinary.

"During the week that I have been a member of Pleasant View I have observed Mrs. Eddy at close range, and to me she is the most extraordinary woman in the world to-day. Her powers of endurance, her industry and her great executive ability are almost impossible to believe except by one who has the privilege of being part of the household.

"Personally she is the most entertaining and agreeable of women. I count this visit one of the most interesting of my life and some of the talks I have had with Mrs. Eddy have been very enjoyable.

"The allusions so often made to Mrs. Eddy's mysterious life are the most absurd tales ever invented. There is no more mystery about her life than there is about mine. To be sure she cannot allow the outside world to come in and take possession of her home at any hour of the day or night, nor does she even consult about her affairs with every one in her own house.

Cannot Spare Time.

"Many times she would see persons gladly, she told me, but she feels that she must conscientiously take the time from her work for the purely social pleasure such visits might give her. As for Mrs. Eddy being unable to write or walk, as some persons have been prone to believe, I have seen her write many letters this very day, some of them two and three pages long, and only this morning I myself typewrote from her written copy the message which will be read this evening from the mother church in Boston.

"She has been up and down stairs consulting in her library and attending to other matters, and these things have been accomplished with the ease of a woman of half her years. Her intellect is as unclouded as that of a person in the very flower of life."

Mr. Wilson laughed at the idea of those about Mrs. Eddy dominating her.

"A person could not be here over night without seeing the utter ridiculousness of that story," he said. "Mrs. Eddy herself has charge of everything in Pleasant View. She could not be persuaded, even by her attorneys, to take one step that she did not herself believe was right. The trustees who have intervened to act as 'best friends' were men of Mrs. Eddy's own selection and choice. It was her idea alone to make a trust fund for her son long before his legal action was known to her."

Keeps Secretaries Busy.

Of her daily routine Mr. Wilson says that the first thing he hears in the morning is the bell in Mrs. Eddy's room, which awakens her.

"She is up as early as 6 o'clock, breakfasts at 7, and after breakfast until luncheon time she remains in her study, and writes and keeps her secretaries busy every moment. There are three of us there at present, and the work she supervises in a day is as great as that of any busy office man in New York.

"Her afternoons are equally busy, and since the beginning of this action regarding her son she has held daily conferences with her attorney and trustees. She is in a most cheerful, undisturbed frame of mind, and her spirit seems to pervade the entire household."

Last night the regular weekly meeting of the Concord Church of Christ, Scientist, was held, Professor Hering, the reader, officiating. Professor Hering asked those present who had been benefited by Christian Science to arise, and there was scarcely a person in the great audience who did not respond.

FIELD AND FOREST CLUB SING "SYLVIA"

The Field and Forest Club held its annual reception and entertainment last night at Whiton Hall, Dorchester. The operetta, "Sylvia," was very successfully presented by the younger members of the club and their friends, under the direction of Mrs. Y. S. Williams and was followed by dancing. Refreshments were served by girls in Japanese costume in a tea garden decorated with peach blossoms.

Headaches and Neuralgia from Colds LAXATIVE BROMO Quinine, the world wide Cold and Grip remedy, removes cause. Call for full name. Look for signature, E. W. Grove, 25c. —Adrt.

THAT PLEDGE FOR DEPEW SEEN IN LIGHT OF "SQUARE DEAL."

AS Mr. Cortelyou has said to me more than once during this campaign, if elected, I shall go into the Presidency unhampered by any pledge, promise or understanding of any kind, sort or description, save my promise, made openly to the American people, that so far as in my power lies I shall see to it that every man has a square deal, no less and no more.—*From the statement Theodore Roosevelt made November 4, 1904.*

About a week before the election in the Autumn of 1904, when it looked certain that the State ticket would go Democratic, and was doubtful as to Roosevelt himself, he, the President, sent me a request to go to Washington to confer upon the political conditions in New York State. I complied, and he told me he understood the campaign could not be successfully carried on without sufficient money, and asked if I would help him in raising the necessary funds, as the National Committee, under control of Chairman Cortelyou, had utterly failed of obtaining them, and there was a large amount due from them to the New York State Committee.

I explained to him that I understood the difficulty here was mainly caused by the up-State leaders being unwilling to support Depew for re-election as United States Senator; that if he, Depew, could be taken care of in some other way, I thought matters could be adjusted and the different contending elements in the party brought into close alliance again. We talked over what could be done for Depew, and finally he agreed that, if found necessary, he would appoint him as Ambassador to Paris.—*From E. H. Harriman's letter to Sidney Webster.*

HARRIMAN'S $60,000 FOR NATIONAL FIGHT

By Boston American Leased Wire.

NEW YORK, April 4.—Of the $260,000 raised by Edward H. Harriman at the suggestion of President Roosevelt to carry New York State for Roosevelt and Higgins in the campaign of 1904, $200,000 went to the Republican State Committee, of which ex-Governor B. B. Odell was chairman, and the remaining $60,000 was retained by the Republican National Committee to be used under the direction of Chairman Cortelyou.

This fact is known to Mr. Cortelyou, to Mr. Bliss, to Mr. Odell and others.

Chairman Cortelyou, in Washington last night, had an opportunity given by the AMERICAN to confirm or deny that this was the disposition made of the Harriman fund, a question being sent to him in writing.

The following was Mr. Cortelyou's reply:

"The Secretary, following his invariable rule, has nothing to say."

Excitement in the White House over the Harriman revelations had not abated to any appreciable extent yesterday, according to Washington advices. President Roosevelt sent for all friendly newspaper correspondents, to make further explanation of his side of the controversy. The President declined to allow in the conference any newspaper man who represents other than administration organs.

To the favored ones the President talked for more than an hour, and his talk was emphatic and embellished. Not before in his administration has the President been so greatly worried as he has been over the revelations of the Harriman letter.

In his talk with favored newspaper correspondents Roosevelt denounced in unmeasured terms every person who had taken issue with him.

DOUGLAS NOT LOOKING FOR NOMINATION

Might Take It if Offered, but Will Not Make a Contest for It.

ON WAY HOME FROM SOUTH

Special to the Boston American.

NEW YORK, April 4.—Ex-Governor William L. Douglas of Massachusetts arrived in this city last night on his way home from his Winter vacation in Florida. With Mrs. Douglas and niece, he registered at the Hotel Manhattan and will leave to-day for Brockton.

The ex-Governor looked the picture of health and said he never felt better in his life. When seen by a BOSTON AMERICAN reporter he was reading clippings from newspapers that referred to present conditions in Massachusetts. Asked what he had to say about the probability of being a candidate for Governor, he dictated the following statement:

"I am not seeking the nomination for Governor. I have no personal ambition to be Governor again. It seems to me that whoever is the Democratic candidate for Governor the people should first have something to say. It is too early to make a positive declaration. Why, it is five or six months before the contest. If the people want me to serve them again as Governor of course I shall give the matter serious consideration, out of respect to them and out of respect to the Democratic party."

Not Looking for Office.

A prolonged interview failed to elicit a more definite statement.

"I want this made clear," said ex-Governor Douglas; "I don't want it said that under no circumstances would I be a candidate; but I do want it understood that I am not a candidate in the sense that I would make a contest for the nomination. In a nutshell, I am not looking for the nomination."

Mr. Douglas remarked that he should not be expected at this time to make a more positive statement.

"That is the way I feel about it," he said. "I am not seeking it, but, of course, it is an honor that I would have to consider, and would consider seriously.

"Don't you think it is about all I should be expected to say?"

Would Say Nothing More.

Told that it was certainly a middle-of-the-road attitude, he replied that until he had a fuller knowledge of conditions and knew more about the situation he could say nothing more positive. He said that he realized the withdrawal of John B. Moran had precipitated speculation as to Democratic candidates, and that, inasmuch as his willingness and eligibility had been prominently displayed, he would be expected to say something, but he could only say at this time:

"I won't say I would not take the nomination if it seemed that my nomination was demanded by the people, but I will say I am not seeking it."

FAMILY IN TEARS, WAITS THAW SANITY DECISION

Vast Crowd Packs Courthouse While Lunacy Commissioners Confer with Judge.

NEW YORK, April 4.—Intense excitement prevailed about the criminal courts building even an hour before the time for the convening of the court. While there were rumors to the effect that the report of the lunacy commission, which was to be made to Judge Fitzgerald, would be that Thaw is insane, the fact that the commissioners had been up until 2 o'clock this morning over their finding led to the belief in some directions that there had been a division of opinion on it.

In anticipation of the commissioners report, which was regarded as a verdict one way or the other, a great crowd jammed the corridors of the court house and blocked the surrounding streets.

All of the four lawyers except Delmas were in the court room early. As the moments dragged along with no word from the commissioners they showed their nervousness.

Thaw in an ante room was visibly worried, and kept appealing to his prison keeper to know the reason for the long delay. The jurors, too, who were kept out of the trial room until the hearing opened, grew impatient, but there was no help for them.

Wife, Mother and Sister in Tears.

Evelyn Nesbit Thaw entered court at 10:30. When the relatives of Harry K. Thaw reached the Criminal Courts building they were ushered into an anteroom. They were obliged to come out into the main corridor to do so because the commission was conferring with Justice Fitzgerald in the room between the courtroom and the anteroom where they had been waiting.

When Mrs. William Thaw, Evelyn Thaw and Lady Yarmouth came out into the corridor it was evident to all that they had been weeping. One of Thaw's lawyers said:

"In the event of an adverse decision we will immediately apply for a write of habeas corpus before a Supreme Court justice and appeal from the decision of the lunacy commission.

Appeal Adverse Decision.

"We have looked up the law, and in spite of all reports to the contrary we find we would have a right to appeal from the decision of the commission."

Mrs. Evelyn Thaw looked particularly pleased when a reporter called her attention to the fact that to-day was the second anniversary of her marriage to Thaw. She nodded and said:

"Yes, it is; I didn't think you would remember that point."

Considerable speculation occurred as the hour of opening the session passed. Dan O'Reilly said that the commission was conferring with Justice Fitzgerald and going over the report they had prepared as a result of their findings.

Rumor of Divided Report.

One of the reports that gained currency was that the commissioners were divided as to their report. The delay in making the findings known was largely responsible for this rumor.

When one of Thaw's lawyers showed the defendant a story in a newspaper to the effect that he had collapsed during his examination by the Lunacy Board, Thaw said:

"Nonsen, rot."

Clifford W. Hartridge said:

"The report that Harry Thaw broke down while being examined is all rot. It's nothing more nor less than a dream. Take my word for that. We are very sanguine, more so than ever, in fact, that Mr. Thaw will be declared sane."

The lawyer's manner was most emphatic.

WELLS WINS ON APPROPRIATION

The appropriation committee of the City Council to-morrow will complete the make-up of the annual appropriation bill of the city, and will submit the same to the Board of Aldermen at next Monday's meeting.

The committee has ignored the Mayor's recommendation of an allowance of $1,447,000 for the fire department, and will allow Commissioner Wells the amount which he asked for, $1,488,800. It has voted to allow the Mayor $100,000 for office expenses, of which $50,000 is for the publicity bureau. He also gets $40,000 for public celebrations.

CHANCELLOR GODDARD ILL.

PROVIDENCE, April 4.—Chancellor William Goddard of Brown University is seriously ill at Aiken, S. C. Colonel Robert I. Goddard has been called to the chancellor's bedside.

EXPLOSION; 24 FIREMEN HURT

NEW YORK, April 4.—Twenty-four firemen were hurt, four of them seriously, in fighting a fire in Maiden Lane early today. An explosion blew out the walls on the top floor of the building. Four of the men were caught under a mass of debris. They were rescued by comrades just in time and hurried away to hospitals.

PUBLIC NOTICE

Stuart's Dyspepsia Tablets

give instant relief. Cure every form of stomach weakness. For sale by all druggists. 50 cents for full-sized boxes.

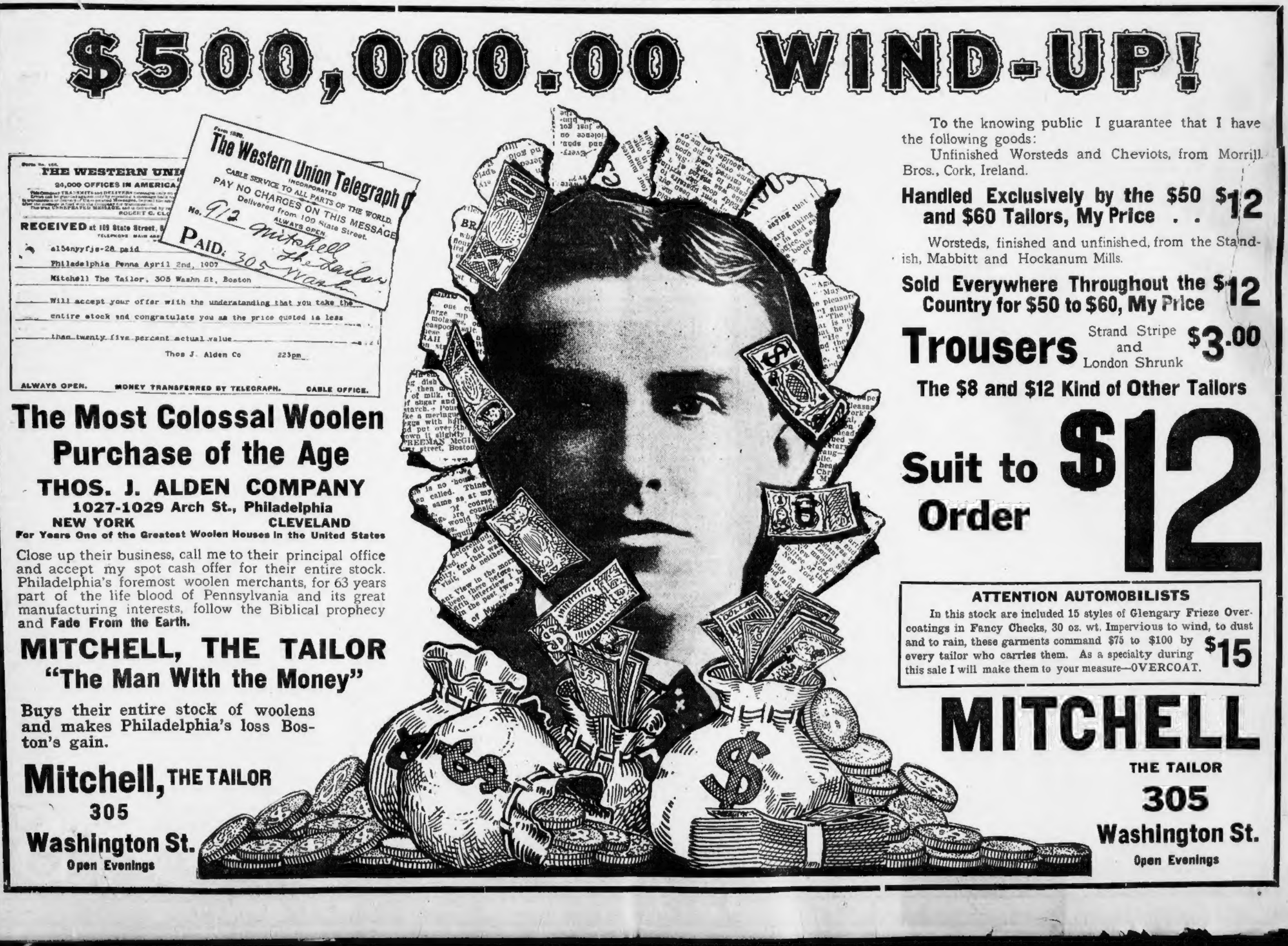

$500,000.00 WIND-UP!

Form No. 168.
THE WESTERN UNION
24,000 OFFICES IN AMERICA.
RECEIVED at 109 State Street, B
a154nyyfjs-28 paid
Philadelphia Penna April 2nd, 1907
Mitchell The Tailor, 305 Washn St, Boston
Will accept your offer with the understanding that you take the entire stock and congratulate you as the price quoted is less than twenty five percent actual value
Thos J. Alden Co 223pm
ALWAYS OPEN. MONEY TRANSFERRED BY TELEGRAPH. CABLE OFFICE.

The Western Union Telegraph Co
INCORPORATED
CABLE SERVICE TO ALL PARTS OF THE WORLD.
PAY NO CHARGES ON THIS MESSAGE
Delivered from 109 State Street.
ALWAYS OPEN.
No. 912
PAID: Mitchell The Tailor 305 Wash

The Most Colossal Woolen Purchase of the Age

THOS. J. ALDEN COMPANY
1027-1029 Arch St., Philadelphia
NEW YORK CLEVELAND
For Years One of the Greatest Woolen Houses in the United States

Close up their business, call me to their principal office and accept my spot cash offer for their entire stock. Philadelphia's foremost woolen merchants, for 63 years part of the life blood of Pennsylvania and its great manufacturing interests, follow the Biblical prophecy and **Fade From the Earth.**

MITCHELL, THE TAILOR
"The Man With the Money"

Buys their entire stock of woolens and makes Philadelphia's loss Boston's gain.

Mitchell, THE TAILOR
305
Washington St.
Open Evenings

To the knowing public I guarantee that I have the following goods:

Unfinished Worsteds and Cheviots, from Morrill Bros., Cork, Ireland.

Handled Exclusively by the $50 and $60 Tailors, My Price . . $12

Worsteds, finished and unfinished, from the Standish, Mabbitt and Hockanum Mills.

Sold Everywhere Throughout the Country for $50 to $60, My Price $12

Trousers Strand Stripe and London Shrunk **$3.00**

The $8 and $12 Kind of Other Tailors

Suit to Order $12

ATTENTION AUTOMOBILISTS

In this stock are included 15 styles of Glengary Frieze Overcoatings in Fancy Checks, 30 oz. wt. Impervious to wind, to dust and to rain, these garments command $75 to $100 by every tailor who carries them. As a specialty during this sale I will make them to your measure—OVERCOAT. **$15**

MITCHELL
THE TAILOR
305
Washington St.
Open Evenings

GAME FISH OF GREAT LAKES AT BIG SHOW

Eighteen Beauties for Aquarium That Draws Crowds at Sportsmen's Exhibition.

NEW ATTRACTIONS DAILY

With the arrival to-day of eighteen handsome varieties of game fishes from the Great Lakes, the big fish tanks that have been in readiness for the finny tribe since the first week, at the Sportsmen's Show in Mechanics' Building, are now among the most interesting exhibits at the temporary aquarium that is proving so popular an attraction.

Racy-looking specimens of trout, lake salmon and perch are on exhibition. Many of the fish have never before been shown at any similar show. Indeed, there are tanks of piscatorial beauties on exhibition this year that cost a small fortune to be brought to Boston for lovers of outdoor sport to inspect in their native element.

Thompson Seton to Talk.

To-day Professor Prince gave an interesting talk upon fishing by modern methods. To-night Ernest Thompson Seton, the well-known author, lecturer and delineator of the life of wild animals, will deliver an interesting address upon outdoor life, habits of animals he has known, etc.

Exhibits for the Sportsmen's Show in the way of wolverines, quails, "bob-whites," cock quails and foxes are arriving daily to fill up the spaces that have been waiting for them. Owing to unforeseen difficulties in the matter of transportation the show was minus some of its best "curios" early in the week, but nearly all of the delayed offerings have been accounted for.

Keep Maine Guides Busy.

The guides at the big show from Maine and New Brunswick are kept busy nearly all the time answering questions put to them by enthusiastic men and women who seek information concerning the mysteries of rods, beats, reels and lines that "are the best to use."

All in all, the Sportsmen's Show is a great place for the lover of the wild—the devotee of the open air, the pine woods and the hill streams. Fishermen's lore without stint—tales that ring true of hunting adventures that stimulate the blood are heard where the sportsmen gather. It's a show that is popular because it deserves to be popular.

END TESTIMONY IN $24,000 SUIT AGAINST POLICE

Mrs. McGuirk Produces Witnesses Who Deny Patrolmen's Stories.

GOES TO THE JURY TO-DAY

All the evidence in the suit brought against four Newton police officers by Mrs. Florence B. McGuirk, alleging false arrest, was concluded before Judge Dodge in the United States Court to-day and the case goes to the jury late this afternoon. Mrs. McGuirk sues each of the officers for $6,000. They are Edward P. O'Halloran, Edward Desmond and John McNeil, patrolmen, and Sergeant Bernard F. Burke.

To contradict the testimony of the officers as to incidents they declared they witnessed in Mrs. McGuirk's room on Centre street, Newton, her counsel produced four witnesses who said that they had been in the room during the time mentioned and had seen nothing out of the way.

Miss Eva Sutherland said that one thing the officers might have seen by the shadow on the curtain was her sitting in her own brother's lap. Her brother also testified that he was there and saw nothing wrong. James A. Fletcher said he had sung "The Palms" and "The Holy City" in Mrs. McGuirk's room.

Charles E. Prescott, who occupies the whole of the first floor under the apartments of Mrs. McGuirk, said that his attention had never been attracted by any unusual noises above him.

Mrs. McGuirk was asked by her counsel if she had furnished to the court all the persons who had been in her room during the latter part of January, during which time the officers said they were watching the house. She said she had produced all that she could reach.

DR. DONOGHUE HEADS NEW ORGANIZATION

Dr. Francis D. Donoghue of Marlboro street was last night elected president of the newly formed Boston Society of Examining Physicians and Surgeons. Other officers elected were Dr. Frank E. Allard, first vice-president; Dr. Edward M. Greene, second vice-president; Dr. Charles O. Kepler, treasurer; Dr. Charles T. Cutting, secretary.

800 GUESTS AT MAILERS' BALL

The Newspaper Mailers' Union of Boston held their eighth annual ball in Roughan Hall, Charlestown, last night, entertained a number of prominent guests and secured compliments on all sides. About eight hundred attended, including Mayor Fitzgerald. Circulation managers of the dailies were in attendance as special guests.

The grand march was led by Floor Director James A. Blake, with Mrs. Henry S. Fitzgerald, wife of the ex-Senator. Then in order came Thomas M. Kelley, with Miss Agnes Kelley; Mr. and Mrs. W. G. Harber, President Fred W. Worsley, with Miss Margaret Blake; Bernard Fouhey, with Miss E. O'Connor, and Michael J. Brennan, with Miss Helen Gilmore.

The officers of the ball were: Floor marshal, Fred W. Worsley; assistant floor marshal, Bernard Fouhey; floor director, James A. Blake; assistant floor director, Thomas M. Kelley; chief of aids, Michael J. Brennan, with the following aids: Thomas F. Houlihan, T. Harrington, J. Healy, Thomas F. Kiley, M. J. Cronin, C. Stone, E. J. Smith, J. F. Meaney, J. F. Brickley, J. Kielty, R. T. Allen, Edw. Wallace, J. W. Martin, M. Bloom, William Murphy, M. J. Fife, D. Levine, C. Fiddler, E. J. Hughes, H. Noonan, H. Chamberlain, William H. O'Neil, J. Hartnett, W. Finn, P. Kane and B. Schoenberg.

RAISE REWARD FOR MARVIN BOY

WILMINGTON, Del., April 4.—Governor Lea will go to Dover to-day and will take up the hunt for the kidnapped Marvin boy.

The State's appropriation, the father's deposit of $1,000 in gold and the offer of the Hearst newspapers have not brought back little Horace Marvin or solved the mystery of his disappearance. It is thought that a reward of $2,000 or more will be offered by the State which can be taken from various contingent funds, and would serve to show the State's interest and determination to keep vigil night and day even after the detectives have been withdrawn.

WEDS THEATRICAL MANAGER SECRETLY

The friends of Miss Mollie Dinan, of No. 91 West street, Malden, were greatly surprised when they learned of her secret marriage to Will F. Croucher, a theatrical manager. The ceremony was performed in Providence yesterday at the Cathedral by Rev. Father Dowling.

Catarrh Treated and Cured by "THE HOUSEHOLD SURGEON." Druggists refund money if DR. PORTER'S ANTISEPTIC HEALING OIL fails. 25c.—Advt.

Farrar and Gadski; Each Wins Triumph

By Charles Fleischer.

THE first matinee of the opera season saw another vast throng at the Boston Theatre.

Like the night before, Puccini, probably the greatest living writer of opera, was again the composer honored.

This time it was "Madame Butterfly," based upon the story of John Luther Long, and the play, both of the same name, by David Belasco.

So it was a union of Japan, America and Italy, the two former furnishing the theme and the latter the music. The recurrence of the opening strains of "The Star Spangled Banner" as a motif gave a unique sensation to the American, who is not yet accustomed to serving as a theme in serious grand opera.

The story is a simple one, and tragic as simple. Lieutenant Pinkerton of the United States navy marries a Geisha girl while in Nagasaki, then returns to America and marries one of his own people. This is quite after the fashion of the "superior" white race. What does it matter to trifle with the deepest feelings of a woman of darker skin?

Miss Farrar Reveals More Of Her Temperamental Power.

It does matter to Cio-Cio-San, for when she learns that Lieutenant Pinkerton has married a woman of his own people, she blindfolds her baby, places a Japanese doll in one of his hands and a tiny American flag in his other, and then plunges a dagger into her own neck.

Geraldine Farrar was the sweet, trusting little Japanese, "only fifteen years old," whose ephemeral loveliness gives her the name Madame Butterfly.

Miss Farrar bore out the promise of the opening night in "Faust." Her Cio-Cio-San gave further evidence of her temperamental histrionic power. Again, without showing herself the finished artist, she showed striking dramatic intelligence. Her acting was sincere, the part well composed, and altogether her playing of Mme. Butterfly was both satisfactory, in one so young, and a prophecy of much greater achievement, if Miss Farrar remains modest and works hard.

Vocally, Miss Farrar's Butterfly seemed to me stronger than her Marguerite. Her voice showed to greater advantage, and to the fresh brilliance of youth added now and then the fulness of maturity.

The chief tenor role, that of the caddish "hero," Pinkerton, fell to Mr. Dippel. Once more he proved a poor foil to Miss Farrar, being totally inadequate vocally and histrionically. He proves Von Bulow's statement (was it?) that a tenor is not a voice but a disease.

A delightful contrast, both in voice and in acting, was exhibited in the finished performance of Mr. Scotti, who sang the part of Sharpless, the American consul. His unctuous, resonant baritone was a perfect medium for the characterization of the mutual friend of the Japanese maiden and the American cad.

An appreciative word is due Mr. Reiss, whose Goro was well conceived and sung, and to Mme. Jacoby, who, at short notice, took Mme. Homer's place in the part of Suzuki, the nurse and maid-of-all-work. Facially fitted to look Japanese, Mme. Jacoby failed utterly to envelop herself in a Japanese atmosphere, tottling about in a sort of Brookline-Japanese cakewalk fashion.

Will Become Great if She Stays Modest and Works Hard.

Once more it is a pleasure to express most cordial appreciation of the conducting of Mr. Vigna, who developed all the beauty of the rich orchestration of Puccini and swayed, masterfully and every moment, both the players and the singers.

The audience was whimsically applausive as usual, regardless of interrupting the music and often interfering with the orchestral completion of a scene.

Once more Miss Farrar came in for the lion's or the lioness' share of applause. In answering the many curtain calls at the end of the opera, she made a curious "break," showing her immaturity. She had just committed suicide, and, like a properly aesthetic Japanese, she had done the ugly deed behind a screen and then covered the gash with a veil.

When she came before the curtain in her proper person, as an American girl, bowing to her Boston friends, she crassly exhibited her blood-blotched neck. A finished artist would never have done that.

And yet I believe that Geraldine Farrar will become very great—if she remains modest and works hard.

Real Music Lovers Crowded Theatre Lobby for Rush.

The matinee was not yet over when scores of women and men were already occupying points of vantage in the lobby of the Boston Theatre, in order to be ready for the evening "rush" on admission tickets.

These are the real lovers of music, whose presence at the opera means a sacrifice, literally "a sacred offering," brought to the altar of Apollo.

The evening's opera gave the first opportunity of the season to the devotees of German opera to pay homage to their favorite, the particular feast being "Tristan und Isolde," book and music by Richard Wagner.

Mr. Conried gave us the strongest cast thus far, the only one—if truth be told—that was really adequate, and at the same time worthy of the best traditions of the Metropolitan Opera Company and competent properly to interpret the great music-drama.

Mme. Gadski was, I believe, the only novelty on the programme. Though well known and deservedly popular in Boston, this was, I think, her first appearance in the part of Isolde.

Mme. Gadski Particular Star of Evening Opera.

She was the bright particular star of the evening, even in a cast of real excellence. Her Teutonic beauty of generous proportions is matched by a voice which has not lost its youthful ring and has added the richness of maturity.

Mme. Gadski has gained greatly in dramatic power, though she still wearies and worries one at times by her poverty of gestures and the repetition of movements of the automatic operatic type. However, she and Mr. Burgstaller achieved impressive climaxes in both the second and third acts.

Mr. Burgstaller's singing of the exacting role of Tristan is familiar here, a faithful and intelligent performance, though more satisfactory vocally than histrionically. The great singing actors or acting singers are rare in our days, and the shades of the De Reszkes will not down.

Mme. Schumann-Heink, an old Boston favorite, repeated her completely satisfying rendition of Brangaene. Her voice is powerful as ever and an obedient servant to her trained dramatic intelligence.

"Tristan und Isolde" Cast Best Yet Offered.

Mr. Van Rooy is another favorite. His noble voice was as true as his loyalty to Tristan. The last act gives him his opportunity, of which he took full advantage, uniting with Mr. Burgstaller to sing and enact as impressive a scene between two men as grand opera affords.

Messrs. Blass, Muhlmann and Reiss should also be mentioned for the excellent singing of their several parts, and Mr. Hertz for the authoritative conducting and interpretation of a complicated score.

We seem to be "catching up" with the music of Wagner, if I may judge somewhat by myself. Ten years ago we still regarded it as "music of the future," and there were many musicians and critics who refused to yield to what they regarded a musical craze.

Now there is none so orthodox musically as to fail to do Wagner reverence. If Wagner does not take his place among the immortals, he will at least have played his part in the development of methods of musical expression.

Wagner Is Genius of Infinite Variety.

The "loudness" of Wagner, the shrieks of his singers and the bombardments of his orchestra, are still distressing, and they remind one of what Mr. Dooley said in regard to similar music:

"As we come out into the almost uncanny stillness under the ilivated railroad, Hogan says: 'He's a great composer, is Richard Strauss.' 'Who did he iver compose?' says I."

But Wagner is a genius of infinite variety, and is equally uncanny in the exquisite sweetness and melodic beauty of his composition.

Among the finest examples of his power in this direction is the music of the "Liebes Tod," with which "Tristan und Isolde" closes, the two lovers dying with sweetest swan songs upon their lips.

Shop at Butler's 90 Tremont St.

MERCHANTS STAMP

Prices! Values! BARGAINS! NOT TALK!

Just For Friday

25c Spring Weight Vests 12½c

High neck, long and short sleeves, regular and extra sizes.

Children's Guimpes, new style, fine muslin 25c
Extra fine quality Guimpes 29c
Antiseptic Waterproof Diapers, lace trimmed, value 50c....25c

$15.00 Pony Suits $10.00

Pony Model Suits of Panama, cloth, collarless, vest and neck trimmed with embroidered Persian band—coat elaborately trimmed with military and soutache braid, satin lined throughout, skirt full plaited, black, navy, gray and champagne, cheap at $15.00. Friday, each,

10.00

Nobby Hip Length Jackets

Jackets of high-grade novelty mixtures, fly and box front, neatly trimmed with stitched strappings, neck and cuffs finished with contrasting colors. Sizes for juniors and small women, easily worth $6.50. Friday, each 3.08

10,000 Pairs Women's Fast Black Cotton Hose

Double heels and toes. Value 19c ...9¢

UPHOLSTERY

1.50 Ruffled Bobbinets, 3-inch insertion, some have edges. Pair....75c
1.75 Scotch Lace Curtains, 3½ yds. long. Pair 1.25
Tapestry Table Covers, 1½ yards square. Each 45c
Roman Stripe Couch Covers, full width. Each 75c
Bobbinet, Heavy Cable Net Remnants. Value 30c to 45c yard, 15c, 18c and 20c
Door Panels, full size, 50c quality. Each 35c
Rug Fringe, all colors, yard, 7c and 12½c
Stair Oilcloth, 15 inches wide. Yd. .5c

Marie Antoinette Waists 59c

White Lawn Waists, as shown in picture, "Marie Antoinette" style, ruffle front, collar and cuffs with ruffle, prettily tucked. Friday, each,

59c

BIG VALUE

Shell Hair Pins, one doz. in box....10c
Shell Hair Pins, one doz. on card....5c
Back Combs, solid tops. Value 25c..12c
Side Combs, value 25c 15c

MUSLIN BONNETS

Fine tucked, lace edge muslin bonnets. Value 25c ......12½¢

Just For Friday

GLOVE BARGAINS

10-Button Mousquetaire Long Kid Gloves, in black only. Friday..1.49
20-in. Long Black Silk Lisle Gloves, in black only. Value $1.00 ....79c
16-Button Length Fine Black Lisle Gloves, mousquetaire. Value $1.50, 98c
12-Button Fine Chamois Kid Gloves 1.50

$1.00 New Model Corset 59c

Made from finest strong batiste, perfect fitting, boned with non-rustable steels, value $1.00 ....59c

DOMESTIC DEPT.

Remnants of Table Linen, bleached and cream, to be closed out Friday in lengths of 1½ to 3 yds., also odd ½ dozen lots of napkins, some a little soiled, all marked down for quick clearance.
40-inch White Persian Lawn, fine and sheer; value 20c. Friday, yard....15c

CHILDREN'S DRESSES "Dutch Neck"

2 to 5 years Value 98c Price

50c

Handsome patterns Thoroughly made.

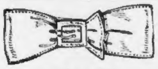

A JOB LOT!

About 25 dozen assorted kinds of belts, in black and all colors, value 50c and 75c, 25c

CHILDREN'S ROMPERS

Made from best quality chambray, piped with red, value 59c

39c

Lace Chemisettes

Point Venise and Point Gaze Lace Chemisettes, as shown in picture, and other beautiful patterns, odd lots of foreign samples, Values up to 1.50. Friday, each

50c

Coat Collars

Venise Lace Coat Collars, the correct shape for the new spring coats, never sold under 50c. Friday, each....29c

New Laid Eggs 15c Doz

NOTHING HIGHER

Limit 4 doz. to a customer.

OPENING OF OUR NEW TEA AND COFFEE HOUSE
630 Washington St., cor. Essex, up 1 Flight.

Finding our present store inadequate to supply our enormous trade, and in order to more readily accommodate visitors to the shopping district, and people who use the South Terminal Station when homeward bound, we will open our new store at 630 Washington St., cor. Essex St., up one flight, Friday, April 5th. Visitors will find our bright, new quarters fully equipped with clerks ready to supply their wants in the tea, coffee, spice and extract line at importers' prices. Our Teas and Coffees deserve your attention, and all who have not done so should at least give them a trial and test their quality. We guarantee everything sold to be just as represented.

For Friday and Saturday we will have on sale at our new store, and also at our downtown store, 5 Elm St., the very best fancy fresh eggs at 15 cents a dozen. These eggs are all nearby, large brown eggs and need no recommendation to the thousands of our customers who have already bought of us.

3c qt. BEANS 3c qt.

Medium size, hand-picked pea beans. Regular 10-cent value. Sold with Tea or Coffee.

25c lb. BEST TEA 25c lb.

Oolong, English Breakfast, Ceylon, Assam, Mixed Young Hyson, Green or Basket Fired Japan. Regular 75-cent tea. Our price, 25 cents. Nothing higher.

20c lb. Best Coffee 20c lb.

NOTHING HIGHER.

Fresh roasted every day. Good Coffee from 10 cents up. Spices, Baking Powder and Extracts at lowest wholesale prices.

IMPORTERS OUTLET CO.

New Store, 630 Washington St., Cor. Essex, Up One Flight, or 5 Elm St., Cor. Hanover St., Up One Flight.

Don't Let The Watchman Sleep

The liver is the watchman of the body. So long as it keeps actively at work, there is little danger from bilious attacks or other disorders that follow a torpid liver. Don't let it lag—don't let it go to sleep.

At the first signs of a lazy, drowsy liver, take

Beecham's Pills

the best remedy ever discovered for keeping the bile regulated. There is no other medicine like them for muddy complexion, dull eyes, constipation, stomach troubles, sick headache, dizziness and general debility. Beecham's Pills promptly carry all poisonous matter from the system, act quickly on the bile and are a grand old remedy to

Waken The Liver

In boxes with full directions 10c. and 25c.

The highest-grade, lowest-priced clothing that bears the Union Label is Morse-made.

If it's at Morse's, it's correct.
If it's correct, it's at Morse's.

During this month of much moisture you'll find ample opportunity to test the value of a Morse-made Raincoat. Because we call them Raincoats, don't lose sight of the fact that they possess the style that makes them proper for pleasant weather wear, too.

$12 to $30.

Leopold Morse Co.

Adams Square.

Blood Poison

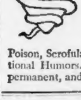

CUTICURA RESOLVENT, greatest of Blood and Skin Purifiers, has wrapped about it a complete description of the treatment for Blood Poison, Scrofula, and other Constitutional Humors. Cures are speedy, permanent, and economical.

"Fools and Their Money" is an interesting story running in the Mining Review. Send for sample copy free. Also let us tell you about the U. S. Gold Stock. Inter Trust Security Co. 5th Floor, Winthrop Bldg. Boston, Mass.

BOARD AND ROOMS.

6 GROTON ST.—Cosy rooms for light housekeeping at reasonable prices.

Boston's Finest Restaurant Fifth Floor

HENRY SIEGEL CO.

WASHINGTON AND ESSEX STREETS. MAIL ORDERS FILLED.

Join at Once the Henry Siegel Company Sewing Machine Club

On payment of $2.00 admission fee into our club we will deliver a "Monarch" sewing machine to your home. Thereafter you pay $1.00 a week until you have paid $23.75 for a machine you would not part with for $50.00. Another carload ready for immediate delivery.

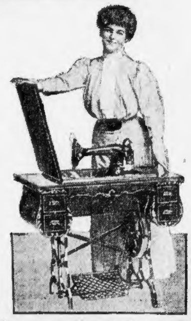

BY forming these clubs and selling thousands of machines our four great stores have been able to purchase a machine known all over the world, in sufficient numbers to enable us to cut the price down to $23.75 on the club plan. This same machine purchased under its real name would cost you just about double our club price. We have named it the "Monarch," but this is not the real name. If we published the real name it would have a tendency to injure the agent's business, because everybody would buy the machine of us in order to get the same thing at half price.

Changing the Name Does Not Change the Quality

THE "Monarch" is acknowledged by the hundreds of our customers who have already purchased it and are using it day after day to be superior to any machine they have ever used. It is extremely rapid, easy to operate, and does perfect work from the most delicate to the heaviest fabric.

$23.75 is the Lowest Price a Machine of This Quality Has Ever Been Sold For.

WE really ought to charge $35 cash for this machine, or $40 on the club plan, but we have just secured another special shipment of 500 machines and while they last the price will be $23.75.

$2 at Joining the Club and $1 a Week Thereafter

The "Monarch" is warranted against mechanical defects for ten years.

"The Monarch" Description: Beautiful drophead machines; the oak case is Colonial style. The machine is of the improved lockstitch type, full ball-bearing at five vital points—hence easy to run and almost noiseless. It has positive feed, self-threading shuttle, automatic bobbin winder.

Attachments: Ruffler with shirring plate, tucker, six hemmers, one braider, one narrow foot hemmer, that sews on lace at same operation; one quilter and all necessary tools.

Henry Siegel Co.—Basement, Essex Street Side.

Grandfather's Cure for Constipation

GREAT medicine,—the Sawbuck. Two hours a day sawing wood will keep anyone's Bowels regular.

No need of pills, Cathartics, Castor Oil, nor "Physic," if you'll only work the Sawbuck regularly.

* * *

Exercise is Nature's Cure for Constipation and,—a Ten-Mile walk will do, if you haven't got a wood-pile.

But, if you will take your Exercise in an Easy Chair, there's only one way to do that, because,—there's only one kind of Artificial Exercise for the Bowels and its name is "CASCARETS."

Cascarets are the only means to exercise the Bowel Muscles without work.

* * *

They don't Purge, Gripe, nor "upset your Stomach," because they don't act like "Physics."

They don't flush out your Bowels and Intestines with a costly waste of Digestive Juice, as Salts, Castor Oil, Calomel, Jalap, or Aperient Waters always do.

No—Cascarets strengthen and stimulate the Bowel Muscles, that line the Food passages and that tighten up when food touches them, thus driving the food to its finish.

A Cascaret acts on your Bowel Muscles as if you had just sawed a cord of wood, or walked ten miles.

Cascarets move the Food Naturally, digesting it without waste of tomorrow's Gastric Juice.

* * *

The thin, flat, Ten-Cent Box is made to fit your Vest pocket, or "My Lady's" Purse. Druggists—10 Cents a Box.

Carry it constantly with you and take a Cascaret whenever you suspect you need one.

Be very careful to get the genuine made only by the Sterling Remedy Company, and never sold in bulk. Every tablet stamped "CCC." 738

Lest You Forget We Say it Yet—

Uneeda Biscuit

The Tailor Who Makes Good

Don't forget that a tailor, to make good to you for the money you pay him, must give you honest value in return, which means, first, good-wearing clothes; next, best trimmings, and lastly careful fitting and making, all of which is absolutely necessary to give you satisfaction. This cannot be had for less than $20, and if you stop one moment and think you will agree with us.

$20

We have the best suitings in Boston for anywhere near the price of $20 we are asking.

All our work done in our own workrooms under our personal supervision

This Season's effects in BROWN, BLUE and GRAY.

H. NEWMAN & SON (INCORPORATED) TAILORS

4 School Street, NEAR WASHINGTON — OPEN EVERY EVENING UNTIL 8 O'CLOCK

Actual increase of 2,458,581 for twelve months ending Dec. 31st, 1906. This is the record of the

7-20-4

10c. Cigar. 32 Years New England's Favorite.

ONE MONTH FREE.

The perfected X-Ray used to find disease, making diagnosis easy and a cure certain. All the sick who apply at the office of the Osmo-Chemic Physicians, Room 10, No. 18 Boylston st., on or before April 13th, are entitled to this perfect examination and a month's treatment, without a penny to pay. Office hours 9 to 12 a. m., 2 to 4 and 6 to 8 p. m.

HELP WANTED—Female.

ALTERATION HANDS

R. H. WHITE CO. REQUIRE experienced alteration hands on women's coats and suits; good wages and permanent positions to competent persons.

GIRLS wanted, age 16, light work, steady employment; hours 8 to 5:30; $3 to start, can make $5 to $8; only a few employed; experience not necessary. THE GEO. F. NEWELL MFG. CO., 284 Atlantic av.

JURY FREES BARNARD OF THEFT CHARGE

The jury in the suit of Mrs. Jennie L. Briggs, the Taunton widow who sued Augustus L. Barnard for $15,000 out of which she declared he had defrauded her, but which he asserted she gave him for speculative purposes and he lost it, brought in a verdict of not guilty. The sealed verdict was made public at 9:40 o'clock today.

ACCEPTS BOSTON CALL.

WORCESTER, April 4.—Rev. Dr. William A. Wood, pastor of Laurel Street Methodist Church, to-day formally accepts a unanimous call to be the pastor of the Winthrop Street Methodist Church, Boston.

TO SIGNAL BIRTH OF SPAIN'S HEIR

MADRID, April 4.—King Alfonso has issued a decree naming the numerous official and diplomatic personages who will be privileged to attend the presentation ceremony which follows the birth of a royal child.

The decree also contains the following: "For the advantages of the inhabitants of the most heroic city of Madrid there will be displayed on that part of the palace called the Diamond's Point a Spanish flag if the child be the heir, and a white flag if it be a girl."

If the child is born at night colored and white lights respectively will be shown.

CONRIED SINGER ILL.

Confined to her rooms at the Touraine by an attack of gastritis, Mme. Homer, of the Conried opera company, was unable yesterday to sing in "Madame Butterfly," and Mme. Jacoby was forced to assume the role of Suzuki.

BABY BORN IN NORTH STATION

Coming into the world in the women's waiting room at the North station at 7:30 o'clock last night, a ruddy faced boy and his mother, Mrs. Bessie McNutt, of No. 77 O street, South Boston, are both doing well at the Relief Station.

The matron at the station, Policeman Cameron of the Hanover street station and the ambulance surgeon figured in the event. The orderly on duty at the Relief Station wanted to name the boy for the railroad.

HARRIMAN LINES TO SURRENDER LANDS

WASHINGTON, April 4.—As a result of the activity of the Federal government, through the Interstate Commerce Commission, coal lands worth millions of dollars will be restored to the public domain by the Harriman railroads in the far West.

MUSIC PUPILS SECRETLY WED

From a report published in an Ohio paper, the pupils of the Conservatory of Music got their first intimation of the culmination of a happy romance fostered in the halls of that institution, the news of the secret marriage of Miss Bright Hilliard of Newark, O., to Archie M. Gardner of No. 113 Huntington avenue, leaking out in that manner.

On March 2 the young woman informed her friends in Dana Hall that she was going away on a short trip. The couple went unaccompanied to the home of Rev. C. P. Pledger in Jamaica Plain and the marriage ceremony was performed.

WANT FAIR MEASURE.

FALL RIVER, April 4.—The Fall River Weavers' Unions, at a meeting last night, voted to demand that the standard length of a print cloth cut shall be forty-six yards, and the price per cut twenty-one and seven-eighths cents.

TOWNS FIGHT FOR AGE HONOR

"Which came first, the hen or the egg?" was an easy one, they say on Beacon Hill, in comparison with the puzzle before the Committee on Legal Affairs, which is worrying about this one:

"Was the first settlement in the Massachusetts Bay Colony made in the town of Weymouth or in what is now the city of Gloucester?"

Weymouth wants the question answered, because ten years ago Gloucester was permitted to acquire land at Stage Fort for a "memorial park to the first settlement in the Massachusetts Bay Colony," which Weymouth declares an historical untruth.

The committee will try to decide next Wednesday.

Only One "BROMO QUININE"
That is LAXATIVE BROMO Quinine. Similarly named remedies sometimes deceive. The first and original Cold Tablet is in WHITE PACKAGE with black and red lettering, and bears the signature of E. W. GROVE. 25c.—adrt.

LIFE CRUSHD OUT IN PAPER ROLLS

GROVETON, N. H., April 4.—While at work in the Odwell paper mills here yesterday, George T. Smith, twenty-eight years old, fell between two heavy paper rolls and had his life crushed out. He leaves a wife and one child.

TOWNS SEEK BETTER SCHOOLS

BRISTOL, Vt., April 4.—At a meeting yesterday of the school directors of Bristol, Starksboro, Monkton and New Haven an organization was formed for the betterment of schools. F. G. Haskins was made chairman and R. Denio secretary.

LINER AMERIKA REPORTED AGROUND

LONDON, April 4.—A dispatch to Lloyd's from Bremen says the Hamburg-American line steamer Amerika is aground in the river off Bremerhaven. It is expected she will be refloated at high tide.

ASTOR SUED FOR $800,000.

NEW YORK, April 4.—William Waldorf Astor, the self-expatriated American, has brought suit to compel New York city to pay him $800,000 for alleged damages done to his property through change of grades in the Twenty-third and Twenty-fourth Wards.

25c for 4 pairs of Dress Shields
Regular price 10c a pair
Washable or rubber shields—all sizes and new goods, numbers 2, 3 and 4—shirt waist or regular.
Main Floor, Essex St. Side

Boston's Finest Restaurant Fifth Floor
HENRY SIEGEL CO
WASHINGTON AND ESSEX STREETS. MAIL ORDERS FILLED.

19c a pair for 39c Pad Hose Supporters
Satin pads, plain wide lisle elastic, all colors.
Butterick Patterns 10c and 15c—None Higher
Notion Department

Bargain Friday

A carefully selected list of urgent necessities in which each individual special has been rigidly merchandised and accepted for this advertisement only because it proved to be the strongest bargain possible to offer in its particular classification.

2ND. FLOOR

98c for $1.50 Lawn Waists
Entire front of Anglaise embroidery, six plaits each side from shoulder to bust line, baby back, ¾ sleeve, collar and cuff of tucks, edged with Val. lace.

Mercerized Batiste Waist
Yoke of tucking, embroidery and Val. lace insertion, panels of embroidery and Val. insertion, from shoulder to waist line, baby back, short sleeves, collar of insertion and edging. Value $2.50. Sale price $1.49
Second Floor, Hayward Pl.

59c for $1, $1.50 H & H Shirt Waist CORSETS
25 dozen to close out at this price. A variety of styles enables us to satisfy every desire of the smart dresser. The corsets are made of an extra fine plain and embroidered batiste and are beautifully trimmed with lace and wide satin ribbon. They make an extremely graceful model for the youthful figure.
2d Floor, Hayward Pl. Side.

49c for 79c Children's Russian Dresses
Made of linen, 2 to 5 years, deep hem, full skirts, turned down collar, very neatly made.

Children's Spring Coats The largest assortment at the lowest price—stylish little coats in red, fancy checks and mixed goods; made tailor style, loose backs, velvet collars, others rolling collars, finished with silk braid and brass buttons. Value $3.00. Sale price $1.75

Infants' Bonnets Another lot in silk and muslin—a large variety of styles in all sizes. Sale price 19c

Infants' Bonnets Of China silk or lawn and muslin embroidered, tucked and hemstitched in French and Dutch styles. Value 98c. Sale price 49c

Children's Coats In mohair, cheviot and serge in dark blue, brown, black and white checks, with black velvet collar and cuffs; others trimmed with stitched bands of plaid silks; all made in the latest cuts of the season; sizes 2 to 6 years. Special $3.25
2d Floor, Hayward Pl. Side.

$2.98 For $5.00 Taffeta Silk Petticoat
Cut very full, in colors and black, made with deep circular ruffle, trimmed with fine tucks.

Taffeta Petticoats Of heavy rustling silk—300—in colors, gray, brown, blue, red and black, made with full circular ruffle, trimmed with two rows and cluster tucks and strapped seams—also under dust ruffle. Value $7.50. Sale price $4.95
Second Floor, Hayward Pl.

29c for 79c Tapestry Pillow Slips
With red and green backs, old Dutch windmill scenes or flowers.

Lingerie Dresser Scarfs Made of fancy flowered muslins, finished with fluted ruffle, colored lining, pink, blue, red and yellow. Value 75c. Sale price 32c
Second Floor, Hayward pl.

$1.00 for $2.00 and $2.50 Ready-to-wear Hats
About three hundred jaunty little turbans, made on frames and German braids, fold of chiffon and caught up with two quills.

Straw Shapes consisting of crops, milans, jap and rough braids, the season's best shapes—sailors, mushrooms, droop brims of different kinds, etc. Values up to $3.00. Sale price, each.... 54c
Second Floor, Hayward Pl.

$6.90 for $15 Women's and Misses' Coats
¾ length all wool Tourist coats—imported mixtures and striped patterns, beautiful light and medium shades, copies from elegant imported models—long loose or the half fitted coats—collarless and mannish effects—patch pockets.

$4.90 for $7.50 Girls' School Coats
Box and ¾ style, elegant fancy checks, all wool material—collarless with inlaid velvet trimmings — fancy trimmed cuffs.

$1.95 for $3.50 Girls' Box Coats
100—medium weight materials.

$9.90 for $20.00 Misses' Suits
Prince Chap and Eton styles, beautiful serge, panama and cheviot cloth, also fancy pin check patterns, all the desirable Spring shades—also half fitted coat suits—just 280 suits, 12, 14, 16 and 18 year sizes.
2d Floor, Essex Street Side

33c for 59c Drawers and Corset Covers
Trimmed with Val. lace insertion and edgings, only 300.

Samples Corset Covers, Night Gowns, Drawers and Chemise, made of fine cotton, trimmed with dainty lace insertion, Hamburg edging, beading and ribbon, fine tucking. Value 50c. Sale price 41c

More Samples Consisting of Night Gowns, Chemise, Corset Covers, and Drawers, trimmed with either dainty Hamburg or lace insertion and edging, beading, ribbon and tucking, each garment valued at $1.25 to $1.75. Sale price 84c

White Petticoats Made with deep umbrella ruffle, trimmed with rows of lace insertion and cluster tucking between lace edging. Value $1.50. Sale price 93c

French Chemise Extra fine quality, handsomely hand embroidered yoke of sprays of flowers, finished around neck with convent edge and draw ribbon. Value $1.50. Sale price 89c
2d Floor, Hayward Place.

Third Floor

$1.25 for $2.00 Base Ball Outfit
Our Boys' Special includes pants, heavily padded; button shirt, cap (Boston style), stockings, ball and choice of finger glove or catchers' mit.
Third Floor, Essex St. Side.

Pyrography Special 10c for Handkerchief or Glove Boxes
500 in various designs; made of specially selected basswood, has no equal for burning—a very desirable piece for beginners or school.
Third Floor, Essex St. Side.

Fourth Floor

$1 for this $3.00 Magazine Rack
Weathered oak, like illustration, four shelves, made of selected material.

Weathered Oak Tabourettes
Pure mission design, strongly made and finely finished. Sale price, and no mail orders 39c

Rocker
Like illustration, full size porch rocker, of hard maple with a double woven seat, in green or natural color. Value $2.50 Sale price. $1.25

Large Porch Rocker With woven seat, very broad arm, finished in green or natural color. Value $3.00. Sale price.. $1.65
Henry Siegel Co.—Fourth Floor.

$1.69 for this $2.50 Folding Go Cart
$1.69
All steel gear, rubber tired wheels, body nicely finished.
4th Floor, Hayward Place Side

Fifth Floor New England's Largest GROCERY Mail Orders Filled—Charges Prepaid

SPINACH 5000 cans Potter & Wrightington fresh garden spinach, no sand or grit, a regular 10c can.................. 5c

SUGAR PEAS HAZEL Melting sugar peas, deliciously tender and sweet, special, doz. $1.38, No. 2 can.................. 12c

POUND CAKE Fresh baked delicious pound cake, made in our own Model bakery, best ingredients used, 8 different kinds, special, lb. 14c

SUCCOTASH 500 cases Burnham & Morrill's Paris succotash, packed in Portland, Maine, (Maine sugar corn and creamy lima beans), value 15c., special, doz $1.05, can 9c

COFFEE Waverly Blend, splendid flavor and good body, fresh roasted daily, special, 5 lbs. $1.00, lb. 22c

CEYLON TEA Our regular 60c. high grade Ceylon tea, garden picking, fine flavor and pungent aroma, special, 5-lb. caddy $2.00, lb. 43c

GINGER SNAPS 500 lbs. fresh baked XXX ginger snaps, will not be delivered, special, lb......... 4½c

SARDINES 200 cases Bouglet sardines, packed in best French olive oil, regular 18c. can, with key, a tin 11c

SUGAR American Sugar Refining Company's standard powdered, cube or cut loaf sugar, special, 10 lbs. 58c

SUGAR CORN 10,000 cans Southern pack sweet sugar corn, White Star brand, packed to sell at 10c., special, case of 2 doz. $1.25, doz. 65c., No. 2 can......... 5½c

Henry Siegel Co.—Fifth Floor, Hayward Place Side.

Bargain Friday—Basement Specials

Sensation $5.95 for $10.00 English Semi-Porcelain Dinner Sets
The new King Edward shape, with dark green and blue "Ophir" border, 112 pieces—imported from England.

China Plates All sizes—chop, dinner, breakfast, tea, dessert and bread and butter, richly hand decorated in Cobalt blue borders, tinted grounds, Vienna, Berlin and Royal Worcester effects. Value 50c and 75c. Sale price...... 25c

China Salad Bowls Hand decorated — fine china, tinted ground and flower decoration, gold lace border. Value 40c. 50c and 60c. Sale price, each...... 19c

Cut Glass Water Tumblers Rich deep cut, fine lead flint and brilliant cutting. Value 40c each. Sale price 19c
Basement, Hayward Place Side.

Teddy Bears 50c
Imported with Voice
Dressed up in blue overalls, shirt, red tie and hat—a whole menagerie of them just arrived from Europe.
Basement, Essex St. Side.

$2.98 for $4 and $5 Steamer TRUNKS
Only 25 trunks at this price. Canvas covered, steel edges, every corner protected with strong malleable iron, brass lock, sizes 32, 34 and 36-inch, suitable for short trips, long trips or a journey across the ocean.
Basement, Essex St. Side.

19c for 30c Brooms
Parlor Brooms, size No. 4-3, sewed, extra fine quality, green corn.

10c for 25c Mop Handle

10c for 15c Polish
Satin Gloss Stove polish, absolutely safe and non-inflammable, will not stain the hands.

29c for 50c Rice Boilers
Grey Enamel Double Rice Boilers, for cooking milk, rice, oatmeal, cereals, puddings, etc. No mail or telephone orders and only one to a customer.

15c for 25c Sleeve Boards
Covered Sleeve Boards, padded and muslin covered.

59c for $1.00 Curtain Stretchers
2 yards wide, 4 yards long, brass pins, nickel plated, with measure printed on.

15c for 25c Kitchen Sets
Slotted spoon for beating eggs and whipped cream, cake turner and meat fork, hardwood varnished handles.

35c for 69c Clothes Dryer
Folding Wall Clothes Dryer, 10 arm size. This is a very special item and the price we quote is the lowest ever quoted.

25c for 35c Fibre Pails
Fibre Pails, light and durable, no hoops to drop off, slightly shop worn.

19c for 50c Incandescent Lights
2000 Incandescent Lights Complete Lamps
Brass Regulated Gas Burner, mantle crystal glass chimney globe with air holes.
A 50c Outfit Complete for 19c. Only a tremendous purchase enables us to offer this bargain.

Henry Siegel Co.—Basement.

THE DAYLIGHT STORE
GILCHRIST CO
BOSTON'S FASTEST GROWING DEP'T STORE
WASHINGTON AND WINTER STREETS

FRIDAY SPECIALS

Axminster and Velvet Rugs . 19.50
For Friday only we will place on sale 100 rich Axminster and Velvet Rugs, copies of real Turkish Rugs in designs and colors, size 9x12 feet, suitable for parlor or reception room. Actually worth and sold at $27.50, special at........................ 19.50

Some Splendid Shoe Bargains For Women and Children

Misses' and Children's Boots and Oxfords, tan vici kid, lace and Blucher cut, actually worth 1.50 and 2.00 pair. Special for Friday only............ 1.19

Ladies' Oxfords, Pumps and Ribbon Ties, vici kid and gun metal, actually worth 3.00 pair. Special for Friday only........................ 1.69

Ladies' Patent Tip Oxfords, worth $1.50 pair. Special for Friday only........................ 89c

Ladies' Patent Leather Pump Ties..............
Ladies' Dull Calf Pump Ties ....
Ladies' Vici Kid Pumps and Oxfords.........
All Goodyear welts, perfect fit and style—worth 3.00 pair. Special for Friday only...... 2.19

Hosiery Specials
For Friday Only.
25c **Women's Cotton and Gauze Lisle Hose,** double soles, heel and toes, fast blacks 20c
37½c **Women's Two-Thread Lisle Hose,** silk embroidered, many neat designs; Hermsdorf dyed, per pair...... 29c

Glove Specials
For Friday Only.
$1.25 **Kid Gloves,** 2-clasp, French make in black, tan, brown and the new shades of gray 85c
$2.00 **Mousquetaire Kid Gloves,** 8-button, pique sewn, Paris point, embroidered backs, in black only............ 1.35

Ribbon Specials
For Friday Only.
11c **All-Silk Taffeta,** 3 in. wide, not a complete assortment of colors 7c
15c **Black Silk Taffeta,** 3½ inches wide, high lustre. 9c

Silk Specials
For Friday Only.
50c **Figured Colored Pongee,** 27-inch............ 33c
$1.00 **Black Silk Voiles.....** 69c
75c **Crepe de Chenes**—All colors 47c

Handkerchief Specials
For Friday Only.
12½c **Embroidered Handkerchiefs** 7c
8c **Men's Hemstitched Handkerchiefs**
6 for 25c

Neckwear Specials
For Friday Only.
50c **Turnover Collar and Cuff Sets**—Made of fine Venice lace, deep pointed cuffs. 29c
25c **Wash Poplin Stocks,** tailor made, embroidered in different colored silks... 15c
25c **Ruchings,** neck lengths, 3 lengths...... 10c

Underwear Specials
For Friday Only.
25c **Women's Mercerized Jersey Vests,** low neck, sleeveless, bright silk finish.. 19c
Women's Spring Weight Union Suits, cotton and cotton and wool mixed, second quality of our $1.00 and $1.50 grades; odd lot, to close, each...... 59c

Lace Specials
For Friday Only.
85c and $1.00 **Fillet Nets,** 42-inch, in small figured effects for waists 50c

Embroidery Specials
For Friday Only.
Embroidery Remnants, short lengths and soiled counter stock. Value up to 25c. Special for Friday only 10c

Specials in Our
Winter St. Section
For Friday Only.
$1.00 **Fountain Pens,** equipped with 14-karet gold pen 59c
25c **Peroxide of Hydrogen,** ½-lb. size......... 15c
25c **Dr. Bell's Tooth Powder.** 10c
25c **Tooth Brushes,** extra fine, imported . 12½c

Dress Goods Specials
For Friday Only.
$1.25 **Stripe and Gray Check Suiting,** 54-inch. 75c
75c **Black Mohair Sicilians,** 50-inch 35c
50c **Plaid and Fancy Mixtures** 39c
$1.00 **Black Cordcloth** 63c
50c **Albatross and Batiste,** all colors 39c

Basement Specials
For Friday Only.
50c **French Eolienne,** pure silk warp, all the best evening shades 33c
25c **Printed Organdies,** handsome floral designs, small lot 12½c

$2.50 White Lawn Waists For Friday 1.29
The illustration gives but a vague idea of the remarkable beauty of this splendid offering. The waist is made up from fine quality, soft finished white lawn, with V yoke of wide and heavy baby Irish and narrow German Val. lace insertions, in sizes 34 to 42, and actually worth and sold elsewhere at $2.50—here for Friday only 1.29

Included with above offering is a limited quantity of black lawn waists, same style as illustrated, which we will sell during Friday at, choice 1.29

Legal Stamps Given in All Departments

Boston American Daily Home Magazine

Return of the Streamer Hat, Which Was the Prevailing Style of a Decade or More Ago, Is Another Proof of

How Woman's Fashions Move in a Circle

Old Style, Long Ago Discarded, Is Back with a Rush, Coming by Way of Paris

FEMININE fashions apparently travel on a giant Ferris wheel and return every little while refurnished and renamed perhaps, but none the less old friends.

The latest revived "novelty" is the picture hat with its long ribbon streamers. This is shown by exclusive milliners as the very latest headgear fancy.

It is charmingly picturesque and artistic and very fetching when worn by the right type of woman.

The streamer hat does not belong to the independent, aggressive woman, with the stern features and decisive chin.

It seems to suggest the clinging, dependent girl, the dimpled chin, the coquettish smile. Matrons smile as they see the hats.

"Dear, dear!" they exclaim, "how styles do return! Why, I had hats almost exactly like these ten—no fifteen—years ago."

So they did, for the streamer hat is simply the revival of a mode unknown to the younger generation.

Fifteen years ago streamers raged. The hat without them looked queer.

Then the streamers became strings, being brought front under the chin and fastened in a bow under the left ear.

Later the strings became a narrow bridle and the bow disappeared, to be replaced by jeweled pins holding the bridle at each side.

The streamers of to-day came to America via Paris.

They seem to have been the natural evolution of the draped veils, which have been worn so extensively, fastened close at the nape of the feminine neck.

Anyway they are here, and on midsummer hats. Worn with thin frocks, they promise to be both popular and becoming.

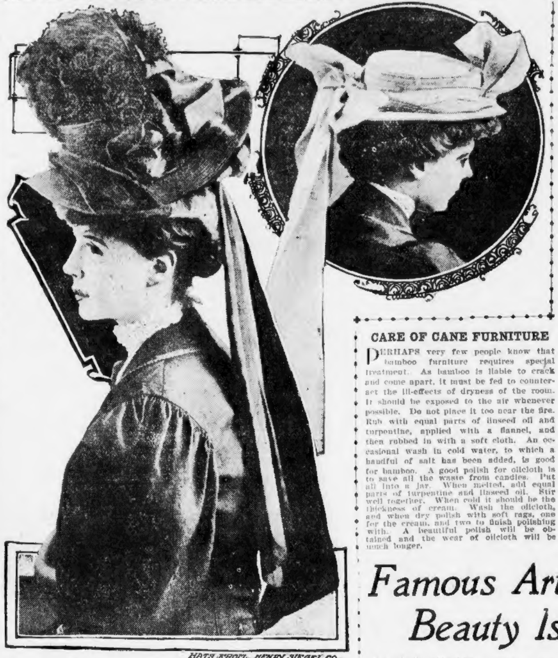

HATS FROM HENRY SIEGEL CO.

The Large Photo Shows the New Streamer Hat Direct from Paris. The Smaller Picture Shows the Ruling Style of a Decade Ago

Cook Book Free For Choice Recipes

THE writer of every recipe printed below receives a copy of the BOSTON AMERICAN Economy Cook Book, a substantial indexed blankbook of 120 pages, bound in heavy oilcloth, especially designed to preserve these recipe gems in permanent form.

Write out your favorite household and cooking secrets, and win one of these books. They are well worth having. Address Economy Editor, BOSTON AMERICAN, No. 80 Summer street.

SALMON FRITTERS

DRAIN off almost all the liquid from one can salmon, mix with salmon, half small chopped onion, a beaten egg, half cup cracker meal, salt and pepper. Roll in cracker meal. Fry in butter.

AGATHA MARAK
No. 17 Crawford street, Roxbury.

SWORDFISH STEW

ONE-HALF pound swordfish cut in small pieces. Cook half an hour in water enough to cover. Add two medium-sized potatoes, cut fine. Boil ten minutes. Then add one quart new milk; bring to a boil. Add one dozen fresh oyster crackers ground fine, piece of butter half size of an egg; season with salt and pepper to suit the taste. Care must be taken that stew does not burn.

MRS. HERMAN G. SPINNEY.
Box 2, South Eliot, Me.

MOCK CHERRY PIE

ONE cup raisins and one cup cranberries chopped together, one cup sugar, one tablespoon cornstarch mixed with a little cold water; then pour on boiling water enough to make a medium starch, then stir all together and bake with two crusts.

MRS. GEORGE T. GARDINER.
No. 68 Cabot street, Beverly.

COCOANUT PUDDING

ONE and one-half cups of bread crumbs, three tablespoons cocoanut, three tablespoons sugar, yolks of two eggs, three cups of milk. Bake one-half hour and when done frost with the whites beaten stiffly. Return to oven to brown.

MRS. L. ROSE.
No. 102 Union Park street, Boston.

CREAM PUDDING

MIX one cup sour cream, with one egg, a tablespoon of sugar, pinch of salt, teaspoon of soda and enough flour to mix (not too stiff). Pare and slice an apple, putting it on top of the pudding and sprinkle with sugar.

MRS. J. FREEMAN.
No. 133 Howard street, Lowell.

TOMORROW'S BEST BARGAINS

IN BOSTON'S BIG STORES

AN embarrassment of riches greets one in the bargain realm just now, and exceptional values are pouring down with the frequency of April showers. Some of the best of to-morrow's values are suggested below:

JORDAN MARSH COMPANY will have a special bargain counter sale of Roman striped tapestry covers, offering their 39-cent qualities for 19 cents. A supply of these handsome covers for hammocks, ground cushions and pine pillows for Summer use is a luxury possible even to those of very limited purse.

GILCHRIST COMPANY offers, for Friday only, a splendid lot of long skirt chemise, lace or embroidery trimmed, either style, actually worth $1, for 67 cents; also corset covers of very fine nainsook, low round neck of heavy French embroidery, edged with lace, worth 69 cents each, for only 35c.

FILENE'S will offer a lot of sample two-piece dresses, $5 values for $3.75 and $10 values for $7.50, only one or two of a kind; also a small lot of corset covers, 29-cent values for 19 cents; broadcloth and cheviot coats, $12.50 values for $5.

F. P. O'CONNORS will have a special sale of fine lawn waists, all over embroidered fronts, three different styles, some Val. and insertion trimmed and with long sleeves, ranging in value from $3.50 to $4.50, all for $2.95 to-morrow. Early selections advisable, as some of the styles are exclusive.

HENRY SIEGEL CO., in their grocery department, offer 10-cent packages of "Zest," the spring breakfast food, for 5 cents per package. They are also offering delicious imported pulled figs from Smyrna for 12 cents a pound and worth 20 cents. These make an ideal breakfast dish, and are right in line with spring foods.

STARR'S will put on special sale seven model sunburst skirts in imported shadow plaid materials in the delicate new radium or iridescent effects, for $7.98. These are their $16.50 values. These skirts measure over six yards around bottom and will look especially attractive and dainty worn with white shirt waists. "Early" is the word for those who want one, as there are only seven.

SHEPARD-NORWELL CO., for quick disposal of one lot of men's German flannel bath robes, in nice patterns, in light and dark colors, offer the $5 values for $3.50. These are especially suitable to take along on summer outings and for seashore wear. You can get this special quality of garment at this specially reduced price to-morrow only.

DODGE SPEAR CO., in the dress goods department, have a bargain to-morrow in fine printed batiste—3,000 yards of this season's pretty patterns, mill remnants in lengths from one yard to ten yards. Off the piece the price is 20 cents a yard, but for this sale they will go at 10 cents per yard.

MacDONNELL'S Tremont Temple Store offers, special for Friday, about 120 pairs two-clasp washable white suede lisle gloves, sizes 5, 5½ and 6, at the ridiculous price of 19 cents a pair—positively worth 50 cents.

HOUGHTON & DUTTON CO. sell a splendid couch bed outfit, consisting of a steel frame couch that telescopes, fitted with the well-known National springs, and a mattress that is so upholstered that on one side it looks like a regulation couch, the other when opened out makes a comfortable bed. Thus you have a very presentable couch for day use, and at night, in almost a twinkling, you convert it into a full size bed. The price for to-morrow is only $8.98 for the entire outfit.

BUTLER'S, among other special offerings, will have shell hairpins, 25 cent values, at 10 cents a dozen; children's chambray rompers, sizes 2 to 5, values 59 cents, for 39 cents to-morrow; also household rubber gloves, for Spring gardening and house cleaning, 69 cent values, to-morrow only 29 cents.

The Boston American Pattern

A Set of Modish, Up-to-Date Sleeves

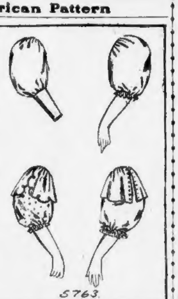

5763.

No. 5,763—A sleeve has always power to make or mar a gown, so due attention must always be paid to this part of the bodice, as the changes in the season's styles always seem to concentrate on sleeves. This illustration shows a group of sleeves that may be used to advantage by the home dressmaker in altering last year's gown. They are suitable for the smart blouse, the thin, dainty evening dress, and the popular jumper waist or over-blouse. Most of the season's materials are adaptable. The 36-inch bust measure will require 1½ yards of material, 27 inches wide, for the sleeves and ⅝ yards for the sleeve caps.

Sizes corresponding to 32, 34, 36, 38, 40 and 42 inches bust measure.

To obtain this pattern, postpaid, send 10 cents and the size, name and address to the BOSTON AMERICAN PATTERN DEPT., P. O. Box 230, Boston, Mass., allowing one week for delivery.

No. 5,763. SIZE..................
NAME ....
ADDRESS ....

ANNOUNCEMENT

The Boston American Spring and Summer Catalogue for 1907 Is Now Ready

THIS catalogue contains between 400 and 500 of the very latest designs for ladies', misses' and children's garments, also illustrated lessons on the making of fine lingerie and baby clothes, including the various embroidery stitches now in use and the fancy stitches employed in the finishing of hand-made garments. To obtain this book send 10 cents in money or stamps to the BOSTON AMERICAN PATTERN DEPT., P. O. Box 230, Boston.

Don't Try To Mix Romance With Your Business Affairs

By Beatrice Fairfax

BUSINESS and love don't mix very well. If you are going to talk love, it is better to leave business entirely out of the question, and if you are going to attend strictly to business there is no room for love.

Women find it rather hard to understand that a man cannot mingle love-making with business, and many a young wife frets herself ill over what she imagines the loss of her husband's love.

Love is the best of all things, but the man who would neglect his business for love-making would be a highly unsatisfactory husband in the long run. Fortunately, he does not exist very often save in fiction.

But there is no necessity of a man becoming so absorbed in business that he can think and talk of nothing else.

The Difference

A WOMAN never tires of being petted and made much of. A man is more inclined to take love for granted. He loves his wife and feels that she loves him, so what is the use of talking about it all the time, he argues.

The woman feels the difference between courtship and marriage. During the former nothing was good enough for her; her slightest whim was law; the stars twinkled and the sun shone for her, according to one young man's opinion.

After marriage the same young man loves her, perhaps even better, but he shows it in a more prosaic manner, and she, being a woman, cannot quite realize that you don't run for a train after you have caught it.

There is no doubt that a man can become more absorbed by business than anything else in the world. Love to him is always more or less of a pastime. He can outgrow his interest in a woman, but he never outgrows his interest in business.

To woman, love is the most important of all things, and business will always seem of secondary consideration.

Some girls find it very hard to realize that the business office is not a sort of school for love-making. Every man is a possible Romeo.

They should remember that their employer engages them to attend to his business, not to amuse his clerks.

Use Discretion

THE man who spends most of his time flirting with some pretty stenographer would not make a very reliable husband. He probably would go on flirting with pretty stenographers, and how would his wife like that?

Courting hours come after business hours, and the man who can't get his mind off business long enough to do his love-making properly is not worth calling a man. He is nothing but a dry old fogie.

But as for the young wife who mourns all day because her husband was lost in his newspaper at breakfast—well, she is simply looking for trouble.

It does not mean that he loves her any less, but that the "race is to the swiftest," and if he is going to keep up with progress and earn a good living for her he must know what is going on and work his hardest. It's too bad, but that's the way in this modern, rushing world of ours.

She is quite in the right when she expects him to devote his after-business hours to her. It is the only time she really sees him, and if she keeps his house neat and comfortable for him she earns her share of love and appreciation.

So, though love and business may not mix, they can be distributed in very equal portions.

CARE OF CANE FURNITURE

PERHAPS very few people know that bamboo furniture requires special treatment. As bamboo is liable to crack and come apart, it must be fed to counteract the ill-effects of dryness of the room. It should be exposed to the air whenever possible. Do not place it too near the fire. Rub with equal parts of linseed oil and turpentine, applied with a flannel, and then rubbed in with a soft cloth. An occasional wash in cold water, to which a handful of salt has been added, is good for bamboo. A good polish for oilcloth is to save all the waste from candles. Put all into a jar. When melted, add equal parts of turpentine and linseed oil. Stir well together. When cold it should be the thickness of cream. Wash the oilcloth, and when dry polish with soft rags, one for the cream, and two to finish polishing with. A beautiful polish will be obtained and the wear of oilcloth will be much longer.

Famous Artist Tells How Baby's Beauty Is Marred by Poor Teeth

Baby Contest Judge Warns Mothers Not to Neglect Children's Mouth in the Early, Formative Years

"MOTHERS, watch your children's teeth!"

That was the theme of a little sermonette preached recently by one of the five artist judges of the BOSTON SUNDAY AMERICAN'S $1,600 Prize Baby Contest, Miss Sally Cross.

Miss Cross's miniatures of children are famous, and some of the most beautiful children in America have been immortalized by her brush.

She deplores the carelessness with which children's teeth are so often regarded.

"The beauty of any child can be spoiled by dental neglect," she declares.

"It is a great pity that parents do not more thoroughly realize the tremendous importance of watching a child's teeth.

"Most children are by nature attractive with features which are fairly regular.

Care Is Needed

"A little care and watchfulness can improve plastic features that are a little faulty and can keep the perfect ones unspoiled.

"It is the child's mouth that needs most watching, for it can preserve or ruin his future good looks so easily.

"I have known beautiful children to be completely transformed by the neglect of their teeth at the time the second set was forming.

Needless Blemishes

"One child in particular whom I painted was so changed by two ugly tusk-like teeth being allowed to disfigure his mouth that it was difficult to believe he was the same wonderfully handsome little fellow that posed for me only two years before.

"The child's mouth changes more than any other feature, and it needs constant attention.

"It is a duty parents cannot realize too fully.

"Watch the child's mouth.

"The fond mother is always proud of baby's first tooth, and she should feel the same pride and interest in the arrival of the first of the permanent teeth, for upon their regularity depends the future attractiveness of the child."

Where the Mother Needs Patience

IT is generally understood that women invariably display more patience than men, but is this true? Business men are well aware of the exceeding value of patience in business affairs. Conductors are not allowed to be snappy and snarly on the cars, though the provocation may be very great.

It may be said, what does a man know about the thousand irritations of a mother's life? Very little indeed. But men know that patience is a priceless possession in business. And both men and women know that to keep sweet and kindly in the midst of our irritations is worth more than to make much money, or to keep a house spotlessly clean.

There will be more patience in the home when we understand that our tempers are of more consequence than our tasks.

And how many of us are there who are not ashamed that men can be so patient in moneymaking, while we find it so hard to be patient for the fruits of righteousness?

"THE BRACEBRIDGE DIAMONDS, Or The Heart of a Woman"

By Gregory Townsend

CHAPTER LXXXI.

The Borrowed Notes

"THE numbers on that slip of paper," he said, "should correspond with the numbers of the bills. Will you be good enough to compare them?"

This the director did at once, and with manifest interest, checking off the numbers with a pencil.

"There appear to be two notes missing," said he at last, "otherwise it is just as you said. Everything is quite right, and, to my mind, absolutely conclusive."

It was, indeed, a bewildering business. Every fresh thing Frank saw or touched only seemed to deepen the mystery, and the climax came when, passing over a purse to Frank he opened it and found it was filled with money, and contained besides an unopened letter, addressed in Reginald's very own handwriting to himself.

Noting his look of astonishment, the director at once asked:

"Oh, ah, yes! That is how we came to know your address."

"I may open this, of course?" Frank said.

"By all means. It was plainly intended for you."

This is what Frank read, written upon the official notepaper of the hotel where Reginald had stayed in New York. The handwriting was Reginald's beyond any doubt.

Dear Frank (it began): I am in an awful mess, and, indeed, I wish to confess just here that up to now I have made a fearful hash of everything and freely admit that no such fool walks the face of the earth as myself. Of course, you will shrug your shoulders at this and say, "Quite so," and with ample justification. But believe me or not, as you will, I honestly assure you that if I come skin-whole out of this scrape I mean to turn over a new leaf, and live a more useful life in the future. I think a little Arctic exploration or something of that sort would be a change in the direction of a cleanly existence at all events.

How like poor, weak Reginald the letter was. Frank's eyes filled as he read.

The next words brought him to his feet with a gasp of astonishment.

You remember Mme. Slavinsky, that marvellously beautiful woman we saw at Saratoga?

Woman to Die For

Reginald had met Mme. Slavinsky, after all. Would this terrible, unformed, almost nameless suspicion born of the finding of the dead boy's body in her trunk ever be laid? He went on with the letter:

You remember I told you that night she was a woman to die for. Well, perhaps those words may be fulfilled, for I know that I would die for her willingly, gladly.

I do not wish you to think, Frank, that I have forgotten poor dead Rita. I loved her dearly, and she loved me, but not as I love this glorious woman. You remember the pictured face of Mme. Slavinsky in Rita's locket? It was her likeness to Rita that first attracted me, but Rita had no such glorious beauty as Mme. Slavinsky, no such wonderful magnetism.

I lost my head about her the first time I saw her here driving in Central Park. I turned about and followed her and saw her enter the corridor of her hotel. I made inquiries and found that she was registered as the Baroness Slavinsky. Did you know she was a Baroness, Frank, and that she was reputed to be a widow? I sent up my card to her.

Repulsed

You know, Frank, I did not meet her at Saratoga, and I sought in vain for a formal introduction to her. None of my fast acquaintances were in a position to grant my request. The lady led too exemplary a life for that, and then, in my madness, I wrote to her frankly, declaring my passion.

My letter was returned with no word of comment. Then, with the view of forcing my attentions upon her at any cost, I waylaid her at every turn, and at last she consented to receive me. But such a quiet dressing down as she gave me when I called ought to have sobered any man. She was very kind—treated me as a foolish boy. It might have been a sister talking to me, and finally she informed me that she was a married woman and that my persistent attentions were not only embarrassing, but in the end might seriously compromise her.

I promised to cease from further molestation, but in my mad infatuation I quickly broke my word. Within twenty-four hours I attempted to see her again, and from that time on haunted the corridors of the hotel by day and night. That I succeeded in compromising her to some extent I now have not a shadow of doubt, for an hour or so ago I learned that her husband, a terrible Russian fellow, is in New York and searching high and low for me. I am going to Boston. Should anything serious happen I will drop a line from there. In any case, I thought it better to prepare you for any eventuality.

What a blind idiot I have been! But believe me, Frank, I earnestly wish to turn over a new leaf and become a useful member of society, and should I ever see you again I want all the help and encouragement you can give me in that endeavor. Yours in all sincerity.

REGINALD.

The letter dropped from Frank's nerveless hands. Had Mueller killed Reginald? The affair looked like Mueller's fiendish work. If he had, then Mueller was probably now in possession of the diamond necklace and the two odd diamonds. This letter put an entirely new complexion on the whole affair, and Frank realized he was indeed in a hideous predicament. He looked up and encountered an inquiring glance from the eyes of the director:

"Eh! Then it is further confirmation?" said he.

He could but nod assent.

"Very well, then," he added cheerfully. "In the face of such conclusive evidence, what follows will be a mere formality, painful to you, Mr. Bracebridge, without doubt, but still a necessary formality. This way, gentlemen, if you please."

He led them through long corridors and down at last to a sort of crypt. He beckoned to an attendant, who at once conducted them to a trestled bier upon which a rigid figure lay. He withdrew a face covering and Frank saw—he knew not whom.

CHAPTER LXXXII.

Hesitation

IT might be Reginald. It had much the appearance of being Reginald. But the face was greatly disfigured and the hair had been cut closely away from a terrible scalp wound, which seemed to have altered the configuration of the head, if it were indeed Reginald's. Frank looked up and met an inquiring look from the director.

"Well?" said he.

"Well?" echoed Detective Loftus.

Frank turned first to the latter.

"What do you think?" he asked.

"Don't know; give it up. Barring the mutilation he looks just like the other chap."

Frank then turned to the director.

"I am somewhat puzzled," he said. "The body bears a very strong resemblance to that of my cousin; but still the disfigurement may have something to do with it, perhaps."

"Everything, my dear sir. Take it for granted that your general impression is quite correct."

He handed the letter without a word of comment to Detective Loftus, and while he read once more surveyed the dead face, and this time critically. As he looked the likeness to Reggie seemed to grow upon him. Despite all disfigurements, this must indeed be he. Besides, such collateral and cumulative evidence was irresistible.

It was clear that he had made a ghastly mistake in Cleveland. Still, it was a perplexing circumstance that Frank was not alone in doing that. Harris, the money lender, and Barker had been equally positive. Never was a man impaled upon sharper horns of a cruel dilemma. The situation was not only an extraordinary one, but had suddenly become acute; for Frank knew that he must make an immediate decision in one direction or the other.

He glanced at the director and saw a palpable look of impatience in his face.

"You seem to hesitate," said he. "Are you in any doubt as to the identity of this body?"

Here at last was the direct question, which for good or evil must be answered at once.

Decision

Frank had been so stunned by the rapid series of events following the finding of Reginald's body in Vera Slavinsky's trunk that he had forgotten the one sure mark of the Bracebridges' identification—the clenched hand of the Bracebridges.

He rolled up the dead man's sleeve, but started back in sickening horror.

The arm was a mutilated mass. There was no chance of identity by it. Any mark which might have been upon it was forever obliterated.

TO BE CONTINUED.

ADVICE TO THE LOVELORN

NOT A GREAT DIFFERENCE

DEAR MISS FAIRFAX:

Should a young man be older than the girl he wishes to marry, my friend being one year older than myself? I am twenty-two.

BUSTER.

IT is better that the man should be the older of the two, but in your case the difference is so slight that I do not think it will mar your happiness.

CONSULT YOUR HEART

DEAR MISS FAIRFAX:

I am a girl seventeen years old and live with my aunt.

A young man about twenty-two years of age has been paying a great deal of attention to me for about six months (I know him almost two years), and, by the way he talks and acts I think he loves me, although I have nothing more than a friendly feeling toward him. Now, this young man is rather wealthy and refined (but used to have bad habits and gave them up all but smoking), and my aunt almost insists that I should keep company with him. He has given me some costly presents (no jewelry), which I refused at first, but he begged me to take them, which at last I did.

Now, Miss Fairfax, there is another young man, of the same age, who never had any bad habits at all, and who I think loves me, and I have a very strong feeling for him, but he is not as refined as the other, and for that reason my aunt is constantly at me, saying she doesn't see how I could think anything of a young man who hasn't refinement, when I have such a good chance with the first one. I am only a working girl myself.

CHELSEA.

YOU should marry the one you love best regardless of what your aunt's opinions are. You may at times feel his lack of refinement keenly, but if he loves you you may help him very much in that respect. But do not be tempted to marry a man whom you do not love.

DON'T ENCOURAGE HIM

DEAR MISS FAIRFAX:

I am a young girl of nineteen and considered good looking. There is a young man who works in the same building as I do, who seems to like me very much. He told a lady friend of his and mine that he loved me dearly.

Now, Miss Fairfax, what I want to know is how I can still keep him as a friend. I told him I was engaged to be married, but it doesn't seem to make much difference.

There is a young girl working at the same place as I do, who loves him dearly, but he doesn't care a snap about her. This girl knows that he likes me and won't even speak to me, while before she found it out we were the best of friends.

Will you please tell me how I can keep both this young girl and young man as my friends and still not have the young man think I am leading him on, or the girl think I am taking him away from her?

READER.

TELL the young man that you do not want his attentions and give him no encouragement whatever. If you are not careful your fiance will hear of his interest in you and become jealous. If you mind your own affairs and keep away from him the girl will see that you do not care for him, and perhaps he will grow interested in her.

Emma Eames

The beautiful and most popular grand opera star, writes:
Mr. BEN. LEVY, Boston:
I find your Lablache Face powder very refreshing and soothing to the skin.
EMMA EAMES STORY.

Henrietta Crosman

The gifted comedienne, writes:
I never use any other powder, and have not for years, either for the street or theatre, but your Lablache.
HENRIETTA CROSMAN.

Lablache Face Powder

makes evening dress for opera, ball, reception or dinner a pleasure, because it keeps the skin clear and velvety. It is a most wonderful beautifier.

BEN. LEVY CO., Sole Proprietors
125 Kingston St., Boston, Mass.

HARDWARE MEN TO MEET HERE

The hardware trade of Boston is looking forward with much interest to the first convention of the National Retail Hardware Association, to be held in this city June 1 to 22. Upward of 2,000 of the most progressive retail hardware dealers, with their wives and friends, as well as a large delegation of the factory people, representatives of the jobbing trade and others will be in the Hub.

Elaborate arrangements for the reception of the visitors have been made.

SPLENDID APRIL TONIC.

This is known as "Blood-Cleaning Time," especially among the older folks, who always take something during this month to clean the blood of impurities and build it up.

The following is the recipe as given by a well-known authority, and anyone can prepare it at home:

Fluid Extract Dandelion one-half ounce, Compound Kargon one ounce, Compound Syrup Sarsaparilla three ounces."

Get these simple ingredients from any good pharmacy and mix by shaking well in a bottle. The dose is one teaspoonful after meals and at bedtime.

Everybody should take something to help the blood, which becomes impoverished and almost sour after the winter season, especially those who are subject to Rheumatism, Catarrh, Kidney and Bladder trouble.

It is said that one week's use of this mixture will clear the skin of sores, pimples or boils.

This is sound, healthy advice, which will be appreciated by many readers.

DYING, TELLS MINISTER HE WRECKED HOME

WORCESTER, April 4.—A decided sensation was created in church and other circles in this city and part of the State when it was learned to-day that William P. Herbert, the son of a clergyman, believing that he was about to die, had called the Rev. A. W. Weeks, former pastor of the Dewey Street Baptist Church, to his side, and had taken an oath that he had been responsible for the breaking up of the minister's home.

No more remarkable scene at what it is believed will prove the young man's death bed was probably ever witnessed in New England. It revived a scandal that shocked this city, was aired in the divorce courts and wrecked the married life of the Rev. Mr. Weeks.

The son of his brother in the church, the Rev. O. C. Herbert, formerly pastor of the Glendale Baptist Church, the Rev. Mr. Weeks took William P. Herbert into his home. When the trouble came the clergyman made accusations in court against the young man. Herbert swore that he was innocent. Now he swears on the brink of the grave that in court he perjured himself.

Young Herbert is married now and is at the home of his wife's parents at Lebanon, Ct. They are Mr. and Mrs. Washington L. Mott. Herbert's wife wrote to the Rev. Mr. Weeks on March 11 to come and see her husband. The minister and Deacon Smith journeyed to the home of the dying man. They were shocked at his emaciated condition. He could hardly talk. But he managed to tell the clergyman of the wrong that had been rankling in his heart.

"I wronged you," said the weakened man faintly. "I am ashamed of it. I regret that I perjured myself. This is my dying statement. I make the confession that I may make my peace with God and man."

The statement was drafted into a written paper. Herbert signed it and swore to it. Then the clergyman knelt in prayer with the man who had the death pallor on his face.

"Good bye, William," said the clergyman, taking the thin hand of the young man. "I forgive you."

The clergyman said that he felt thankful that Providence had interposed and touched the heart of the young man. He added that he did not know where his wife was. They have children about the custody of whom they have appeared in court.

REAL ESTATE MEN PLAN TO IMPROVE CITY

Members of the Boston Real Estate Exchange gathered at the Hotel Somerset last evening with a number of invited guests, heard good advice from New York, as well as some jokes, listened to speeches on what should be done to make Boston something more than it is, and praised real estate from start to finish.

Among the guests were Francis E. Ward, ex-president of the New York Board of Real Estate Brokers, and Henry M. Whitney.

Mr. Ward, large and witty, brought enough humor from Manhattan with him to keep the brokers convulsed all the time he was talking.

Whitney on Reciprocity.

"The opportunity of obtaining the open door of trade to a vast region to the North and East, geographically and naturally allied to us in trade relations, has been permitted to pass to pass with hardly the cold contempt of a passing glance," said Henry M. Whitney. "Possible reciprocity treaties of great benefit to us and to others have been treated with the utmost indifference and neglect."

In speaking on "Ye Gentle Art of Driving Business Away from Boston," Elwyn G. Preston said that the city had undoubtedly suffered from an excess of restrictive legislation. He spoke on the difficulty with which certain obnoxious laws had been overcome and pleaded for a revision of Boston's archaic building laws.

Henry Bigelow Williams said that he thought the idea of putting trains back into the Park square depot would be a mistake and a long step backward, and would give only temporary relief for about ten years. He believed in the idea of a new City Hall in that territory; it would give a boom to the district and would increase valuation of property.

Beieves in Greater Boston.

George Howland Cox believes in a Greater Boston. He told why he believed in it and what advantage it would be to Boston and surrounding towns.

"It is absolutely certain that any proposition that will bring the resident of Newton, Brookline, Quincy or Cambridge to a realizing sense that he is a part and parcel of a Greater Boston will be of great value."

DR. SHANAHAN OR FR. COYLE FOR BISHOP?

It is reported to-day in Catholic circles that at the meeting of bishops of the archdiocese of New England on Tuesday last at the archiepiscopal residence here, to consider the three names suggested for a successor to Bishop Stang by the permanent rectors and consultors of the diocese of Fall River, two of the names were received with favor, but the third was not.

It is understood that the names recommended to the bishops were those of the Rev. Dr. Edmund T. Shanahan of Washington, the Rev. James H. Coyle of Taunton and Mgr. Kennedy of Rome. It was Mgr. Kennedy, report has it to-day, who was not approved. In his place the bishops substituted the name of a Boston priest, it is rumored.

The name of Dr. Shanahan as a candidate for the bishopric carries much weight. It is even intimated that the clergy of Fall River are desirous of having him selected as the next bishop.

Report says that the clergy of Fall River sought Dr. Shanahan's permission to have his name used as a candidate, which is an unusual and significant step.

Dr. Shanahan was born in Jamaica Plain. For many years he has been attached to the Catholic University at Washington.

"IRRESPONSIBLE," MRS. BRADLEY'S PLEA

WASHINGTON, April 5.—That she was "mentally irresponsible" will be the defence of Mrs. Anna M. Bradley who will probably be arraigned for trial on April 25 for shooting to death former Senator Arthur Brown of Utah.

SPOTTED FEVER AGAIN INVADES HARVARD RANKS

J. Locke, of No. 23 Russell Hall, Harvard, a member of the class of 1909, has been sent to his home in Portland, Me., suffering from spotted fever.

His case follows close on the fatal one of Edward Rawson, class of 1909, with rooms in Westmorley Hall, who died last week from the same illness.

The appearance of a second case of the dread disease has created considerable uneasiness among the college authorities and the undergraduates.

Locke, the second student to be stricken, was taken ill Tuesday. He was sent to the Stillman Infirmary. Then, as soon as his case was diagnosed as spotted fever, he was sent home.

W. G. Wendell, '09, son of Professor Barrett Wendell, is ill with measles.

PENN'S GREAT SYSTEM.

PHILADELPHIA, April 4.—Statistics just compiled by the Pennsylvania Railroad show that the system now comprises 23,106 miles of track, or 7.2 per cent. of the total track mileage of all the railroads of the United States. The line mileage of the system is 11,081 miles.

BUSINESS NOTICE.

CASTORIA
For Infants and Children.
The Kind You Have Always Bought
Bears the Signature of Chas. H. Fletcher

WAGE EARNERS CHOOSE OFFICERS

At the meeting of the Wage Earners' Central Club last night arrangements were completed looking to a Wage Earners' Club Night at the Columbia Theatre. The new constitution was adopted and the following officers for the ensuing year were elected: President, John E. Potts; first vice-president, Thomas Egan; second vice-president, P. R. Kickham; corresponding and recording secretary, A. L. Loeman; financial secretary, John M. Pease; treasurer, George Curren; sergeant-at-arms, F. A. Cox.

HARVARD PLANS TO WELCOME WOODRUFF

Great preparations are being made by the student body at Harvard for a rousing welcome to be tendered Harry Woodruff, a graduate, who appears at the Majestic Theatre in "Brown of Harvard" next week. A committee of the students has the matter in charge, and an attempt is being made to make Monday, April 15, Harvard night at the Majestic. The theatre officials, however, have not fallen in with the plan, and, anticipating trouble for that night, have refused to sell tickets to the students in blocks. Two is the greatest number allowed to be seated together.

Shop at **Butler's**
90 Tremont St.

For FRIDAY and SATURDAY

For Friday and Saturday, a new lot of our Famous $5.00 Trimmed Hats for Women and Young Ladies.......... **$5.00**

Girls' Millinery

***Hats trimmed in our workrooms,** trimmed with Ribbon, Quills, Flowers, Etc., very pretty hats, at*
$2.00, $2.50, $3.00 up to $12.00

***Children's Mixed Rough Braids,** trimmed with quills, pompons,*
39c

*An immense variety of styles of **Untrimmed Straws** for Misses and Children at*
45c up

NEAR TEMPLE PLACE
Chase & Co
395 Washington St.
BOSTON

The Cash Store That Sells on Credit

THE ONLY STORE OF ITS KIND IN BOSTON NEAR TEMPLE PLACE

LADIES' SAVE MONEY
And Get the Latest Styles in
Coats, Suits, Skirts, Waists,
By Buying From Us at the
LOWEST CASH PRICES IN THE CITY
FOR EITHER CASH OR CREDIT

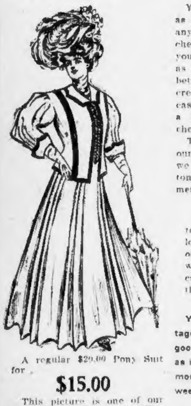

A regular $20.00 Pony Suit for

$15.00

This picture is one of our many styles of Pony Suits. This special one is made up in fine chiffon panama cloth, trimmed with braid, as shown above.

You can buy on credit just as cheap as you can for cash. We challenge any cash store in Boston to sell goods cheaper than we do. This proves that you can buy on credit here as cheap as you can for cash elsewhere. No better test than this to prove that a credit house can sell as cheap as a cash store, and there is no reason why a large credit house couldn't sell cheaper than a cash store.

This is not a regular credit store, as our business is to sell for cash; but we will give credit to any worthy customer who would find weekly payments an accommodation.

OUR TERMS—Our credit customers get the advantage of our lowest cash prices. You may buy on credit at cash prices and make weekly payments here at the cashier's desk in our cash store the same as any cash customer.

You can in this way take advantage of the special sales, markdown goods, etc., and save money, the same as if you paid cash, and yet keep your money, to pay in 30 days or by the week at our store. No collectors.

OPEN AN ACCOUNT AT ONCE

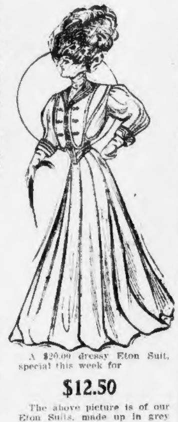

A $20.00 dressy Eton Suit, special this week for

$12.50

The above picture is of our Eton Suits, made up in grey mixture tailors' cloth, trimmed with braid.

DEATH NOTICES.

BOLES—In Everett, April 2, Bernard, beloved husband of Bridget Boles.
Funeral from late residence, 7 Wellington av., Friday, April 5, at 8 a. m. High mass of requiem at Immaculate Conception Church at 9 o'clock. Relatives and friends invited to attend. Interment at Holy Cross. Late member Division 20, A. O. H., Charlestown.

BURNS—In East Boston, April 2, Isabella, widow of the late James Burns, formerly of the North End.
Funeral from the residence of her daughter, Mrs. John B. Murphy, 100 Paris st., Thursday, April 4, at 8:30 a. m. Requiem high mass at the Church of the Most Holy Redeemer, Maverick st., at 9 o'clock. Relatives and friends respectfully invited to attend.

COBB—In East Boston, April 2, Annie J., beloved wife of William Cobb.
Funeral from her late residence, No. 202 East Eagle st., Friday at 8 a. m. Requiem mass at Church of the Sacred Heart at 9 o'clock. Relatives and friends are requested to attend.

HAYS—In Roslindale, April 1, Mary A., widow of the late Weston Hays, 71 yrs. 1 mos. 19 dys.
Services at the Meridian Street M. E. Bethel, East Boston, Thursday, April 4, at 2 p. m. Relatives and friends are requested to attend. Halifax, N. S., papers please copy.

DEATH NOTICES.

BROOKS—In Dorchester, April 1, Elizabeth A., wife of Frederick Brooks, 62 yrs. 4 mos.
Notice of funeral later.

BUTLER—In Chelsea, April 2, Almira L., widow of William Franklin Butler, 89 yrs.
Funeral services at residence, 35 Addison st., Friday, at 2:30 p. m.

McAVOY—In Somerville, April 2, Ellen, beloved wife of Henry McAvoy.
Funeral from her late residence, 117 Somerville av., Friday, April 5, at 8:15 a. m. Requiem mass at St. Joseph's Church at 9 o'clock. Relatives and friends are invited to attend. Burlington, Vt., and Oswego, N. Y., papers please copy.

SINCLAIR—In Somerville, April 2, Louise B. Sinclair, 61 yrs. 7 mos.
Funeral services at residence, 264 Pearl st., Somerville, Thursday, April 4, at 2 o'clock p. m. Friends and relatives invited.

SULLIVAN—In Revere, April 2, James J., beloved son of Dennis and Mary Sullivan (nee Finnegan), 9 yrs. 1 mo. 19 ds.
Funeral from residence of his parents, 190 Winthrop av., Revere, Thursday, April 4, 1:15. Services at Church of the Immaculate Conception, Beach st., Revere, at 2 o'clock. Relatives and friends are kindly invited to attend.

DEATH NOTICES.

THOMPSON—In South Boston, April 2, Oscar Thompson, 56 yrs. 8 mos.
Funeral from his late residence, 2 O st., on Thursday, at 2 p. m. Relatives and friends invited.

WEAVER—In Los Angeles, Cal., March 21, Alice Emerson Weaver.
Funeral from the residence of her father, Ephraim D. Emerson, 24 Lorraine st., Roslindale, Thursday, April 4, at 2 p. m. Relatives and friends invited to attend.

Est. 1879. Tel. Rox. 176
FREDERIC J. CROSBY
Funeral Undertaker and Embalmer
10 and 12 Warren St., Junc. Wash. St.
Private Funeral Rooms, Chapel, Show Room, etc., and all modern appliances. Competent men always in attendance.

BARGAIN CENTRE OF BOSTON
DODGE-SPEAR Co.
607-617 WASHINGTON ST.

Again Our **OLD FASHIONED BARGAIN FRIDAY**
Magnetic With Splendid Spring Values!

WHY PAY MORE?

The power of price is nowhere more strikingly illustrated than in our offerings. Is it any wonder that trade is constantly increasing at the Bargain Centre of Boston? Is it any wonder that our Old Fashioned Friday Bargain Sales are so very popular? Please remember:

We sell at least FIVE PER CENT. cheaper than other stores, for our expenses are lower. Prove this by comparison—now or any time. We give Sperry Gold Stamps and redeem for $3.00 in merchandise. Mail and Telephone Orders receive instant and satisfactory attention.

Infants' 98c Plaid Dresses for 49c

Here are Infant's handsome Plaid Dresses, cut in the Russian blouse style, finished with belt—an assortment of attractive plaids for selection—a great chance to get a child's pretty dress for a mere trifle, as on Bargain Friday these 98c goods will be offered at 49c.
—Second Floor—

Infants' 59c and 79c Guimpes 25c

Another sensational bargain. Select from an assortment of fine Lawn Guimpes for Infants—in 2-year sizes—each trimmed with fancy neat embroideries or pretty laces—reduced in price from 79c and 59c to 25c.
—Second Floor—

75c Corset Covers for 49c

Corset Covers of soft finish nainsook, trimmed with fine point d'esprit lace and two rows of insertions (4 rows down front), entire yoke of lace, neck trimmed with double rows of lace and beading, marked down from 75c to 49c.
—Second Floor—

19c Ribbons at, per yard, 14c

All-Silk Taffeta Ribbons—3½ inches wide—all bright new colorings—goods distinctly in demand at present—regular price 19c per yard—marked down for Bargain Friday to 14c.
—Street Floor—

Women's 37½c Wash Belts for 25c

Women's embroidered Wash Belts—all new patterns—fashionable and sensible articles, marked down for Bargain Friday from 37½c to 25c. (Do not miss this!)
—Street Floor—

19c Hamburg Edgings, yd, 10c

Select from a large assortment of these Hamburg Edgings—showing many patterns—fresh, fashionable goods direct from the makers—3 to 5 inches wide—regular price 19c per yard—reduced for Bargain Friday to 10c.
—Street Floor—

98c Shirt Waist for 59c

Lawn Shirt Waist, with fancy yoke of French embroidery across front, embroidery between two lace insertions, yoke of tucks, short elbow sleeves.
—Second Floor—

69c, 79c, 89c Shirt Waists 49c

Here's the biggest bargain assortment you have ever heard of! Here are regular 69c, 79c and 89c goods, waists showing many styles and patterns, all marked for a quick Friday bargain sale at 49c.
—Second Floor—

Women's 15c Neckwear for 10c

Stylish Spring Stocks 10c

Women's embroidered stocks and top collars—in the newest spring styles—in great demand these days—select from regular 15c goods for Bargain Friday at 10c.
—Street Floor—

37½c Pillow Tops for 19c

Artistically decorated Pillow Tops—a very liberal assortment for selection—all ready for the pillows—take advantage of these Bargain Friday offerings of 37½c goods for only 19c.
—Street Floor—

5c Glass Towelling, yard 3½c

Glass towelling in red or blue checks—fast colors—goods that all over New England sell for 5c per yard—reduced for Bargain Friday to 3½c.
—Bargain Basement—

50c Bleached Sheets, each 35c

Bleached Sheets—large size—72x90—hemmed and laundered ready for use—see these 50c value that will be offered Bargain Friday at 35c.
—Bargain Basement—

49c Tea Pots for 29c

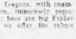

English Rock Teapots, with enameled decoration, immensely popular at present; here are big Friday bargains, for we offer 49c values for 29c.
—Bargain Basement—

50c Jardiniere Stands for 29c

Bamboo Jardiniere Stands, 16 in. high, 12x12 top, covered with fine Japanese matting; a 50c value, for Bargain Friday at 29c. Select one to add to your spring home-furnishings.
—Bargain Basement—

This Gas Lamp Only 27c

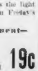

Incandescent air hole GAS LAMPS, complete with imported opal globe, actually gives the light of a 98c lamp. Bargain Friday's price 27c.
—Bargain Basement—

Choice Candy 19c

ASSORTED CHOCOLATE CREAMS in all flavors, such as Strawberry, Raspberry, Coffee, Vanilla, Orange, Maple and Nut; always and elsewhere 25c per lb., but here tomorrow 19c.
—Street Floor—

AMUSEMENTS.

SPORTSMEN'S SHOW
Mechanics Building
10 A. M. to 10.30 P. M. Daily
TODAY'S PROGRAM
2:30 P. M. and 7:30 P. M., Performing Bears.
2:30 P. M., Lecture on Whale Hunting, by Prof. E. E. Prince.
3 P. M., Salmon fly-casting for distance; amateurs.
8 P. M., 80-foot trout fly event.
4 P. M. and 9 P. M., Biograph.
8:30 P. M., Lecture by Ernest Thompson Seton
Band Concert All the Evening
ADMISSION 50 CENTS

COLUMBIA
BURLESQUE AND VAUDEVILLE
ALCAZAR BEAUTIES
EVERY TUESDAY—WRESTLING
EVERY FRIDAY—THE AMATEURS
Reserved Orchestra Seats 25c
Matinee Daily—SMOKING ALLOWED

PARK THEATRE
Charles Frohman, Rich & Harris, Lessees & Mgrs.
Last 3 Nights 8. Last Mat. Sat. 2
Charles Frohman Presents **HATTIE WILLIAMS**
In Boston's Pet Musical Triumph, the **Little Cherub**
Next Week Robert EDESON in "Strongheart"

COLONIAL THEATRE LAST WEEK
Evgs. at 8 Sharp. Mats. Wed. & Sat. at 2.
Weber's Theatre Co.
From Weber's Theatre, Broadway, N. Y.
With Lillian Blauvelt, Otis Harlan, Cecilia Loftus, Maurice Farkoa, Joe Weber, Frank Belcher, in
"DREAM CITY" & "THE MAGIC KNIGHT"
MON., April 8—45 Minutes From Broadway
SEATS NOW ON SALE

Castle Sq. Daily at 1:45 and 7:45
A Special Shaksperian Production of
The Merchant of Venice
Prices, 75c, 50c, 25c, 15c.
Tel. Tremont 5. Down-Town Office, 15 Winter St.
Next Week—OLIVIA, or THE VICAR OF WAKEFIELD.

PERCY WILLIAMS' **ORPHEUM**
Mats. at 2—25c.
Evgs. at 8—50c.
Tel. Oxford 5 or 6
Grand Concert Sunday Night.
Gennaro's Venetian Gondoliers
Fields & Ward
Shean & Warren
O'Meers Sisters
Village Choir
Muzuz & Mazett
Charles Serra
Murray K. Hill
Kinetograph
Bedford & Winchester

HOWARD
"Yankee Doodle Girls" in dapper military costumes—also big variety, always something doing from 1 till 11.
Smoking Allowed.

AUSTIN & STONE'S
Museum and Vaudeville Theatre.
SCOLLAY SQUARE World's Curiosities! 2 GREAT STAGE SHOWS Open 10 A. M. to 10.30 P. M. 10c

PALACE
BOSTON BELLES
And Our Own Vaudeville
CONTINUOUS 12:30 to 10:30

LYCEUM—The Bon Tons
Daily 2:15 and 8 P. M. Tel. 30 Ox.
Orchestra Seats 25c

AMUSEMENTS.

BOSTON THEATRE
LAWRENCE McCARTY Lessee & Manager
ONE WEEK SEASON OF
GRAND OPERA
By the entire company from the Metropolitan Opera House. Direction of Heinrich Conried.
Tonight MARTA at 8
Mmes. Abott, Jacoby, Waelchli, Shearman, Moran, MM. Caruso, Journet, Dufriche, Navarini, Raimondi—Conductor, M. Vigna.
FRIDAY ....TANNHAUSER
SAT. MAT..........................AIDA
SAT. EVE............PAGLIACCI and
Double bill HAENSEL und GRETEL
Admission, $2.00. Gallery, $1.00
Weber Piano Used.
NEXT WEEK COMING THRO' THE RYE

KEITH'S
At 3:45 and 9:30 P. M.
The Comedienne Who Has Set All America A-Singing.
VESTA VICTORIA
You May Have Heard Her Songs Sung by Others. Now Hear Her. There's a Marked Difference.
The Surrounding Show Includes Geo. W. Wilson and Co., "Motoring," Jackson Family, Rae and Brosche, Beaumont's Ponies, Quaker City Quartet and Others.
House Opens at 1:30 P. M.
Seats Reserved (Except 2d Balcony) On Sale One Week in Advance.
Phone Orders Held Until 2 and 7:30

MAJESTIC MATINEE TODAY
The New Musical Comedy
THE SNOW MAN
By Stanislaus Stange & Reginald de Koven
Beginning Next Monday
SEATS NOW SELLING
HENRY WOODRUFF
—IN—
BROWN OF HARVARD
ALL STAR CONCERT SUNDAY

HOLLIS ST. THEATRE
THIS EASTER WEEK AND NEXT WEEK
LAST 2 WEEKS!
EXTRA MATS. WEDS. & MATS. SATS. at 2
LAST APPEARANCES OF
MR. GILLETTE —IN— **"CLARICE"**
Last Times Together on Any Stage Of MR. GILLETTE and MISS DORO

TREMONT THEATRE
Tonight at 8. Last Matinee Sat.
"MR. HOPKINSON"
Including DALLAS WELFORD
NEXT MONDAY A NEW PLAY Seats Selling
THE GIRL IN WHITE
With a Strong Company.
Direction of Mr. Hackett.

GLOBE Evening Prices, 25—50—75 Mon., Wed., Sat. Mats., 25c
Augustus Thomas' Great Play **ARIZONA** Military Night Tonight
Souvenirs to Ladies Next Monday Eve.
Next Mon. Mat., In Old Kentucky.
Next Sunday Night—Big 25-50c Concert

BOWDOIN SQUARE THEATRE
Every Afternoon at 2. Every Evening at 8
N. S. WOOD
WAIFS of NEW YORK
Any Seat in the House 25c.
Next Week—N. S. Wood, "BOY SCOUT."

GRAND OPERA HOUSE
Ev'gs at 8; 20c, 30c, 50c, 75c. Mats. Tues., Thurs., Sat. at 2. Mats. 1500 reserved 25c
AL. W. MARTIN'S
UNCLE TOM'S CABIN
Friday Night—Buck Dancing contest. Next Week—"Nellie the Beautiful Cloak Model."

BOSTON'S EDEN MUSEE
A CHAMBER OF HORRORS
729 Washington St.
Admission 25 Cents

WHOLE WORLD OF SPORTS COVERED FOR THE BOSTON AMERICAN BY ITS CORPS OF EXPERTS

ROBSON IN EVEN BOUT WITH ABE

By Tad

PHILADELPHIA, April 4.—Greek met Greek last night when Abe Attell and Spike Robson crossed mitts for their international six-round go. Abraham met a master of cleverness when he faced the speed marvel from England, and, although he tried every trick and punch he ever knew, he could do no more than black the left eye of the foreigner.

Giving the fight as the man up a tree would, the best that could be said was a draw. At times the shifty Abraham made the Britisher look like a wooden Indian, and then again Spike made Abe look like a sparring partner.

Neither of the feather-weight wonders has a slap that would shake a pint of milk. Robson often held his face open to the slams of Attell in order to get one in himself. Both landed what looked to be the money-producing wallops time and time again, but there was never the signal of distress once from either man.

Like the famous rhyme, it was off again, on again, gone again, Finnegan.

In the books it says that sound travels 743 miles an hour. Well, sound hasn't anything on either of the fellows when it comes to rapid transit. In the first and second rounds Attell jabbed and outboxed the bouncing Robson, but as the battle grew the British gent jabbed, punched and hooked so fast that our beloved Abraham looked as though he had swallowed something that did not agree with him.

In the fourth Abe slammed some lefts on Spike's eye that raised a lump like a water blister and reddened his nose and mouth so that the crowd howled with delight.

In the fifth Spike crossed Abe with lightening like rights, shaking him up and calling out loud whoops from his Philadelphia admirers. There was so much time taken up with infighting and clinching toward the close of the fifth that the gallery howled and hooted until Referee McGuigan came to the rescue and broke them apart.

The sixth was the worst round of the fight for Attell. Robson cut his mouth, bled his nose and had Abe winded so badly that he clinched with joy at every opportunity. Near the close of the round Abe made a whirlwind finish and backed Robson all over the ring, using all sorts of wallops and bringing the crowd howling to their feet.

The fight by rounds follows:

ROUND ONE.

The men fiddled for half a minute. They then went to a clinch. They fought along the ropes without much damage. Then Robson put a light left on Attell's face. Robson dug a right to the kidneys and then jabbed a left to the face. Attell jolted three short rights to the chin. They sparred for a few seconds. Some hard infighting followed. Attell hooked a left to the face and then jabbed a left to Robson's eye. Attell repeated with his left and then shot it to the Englishman's mouth with the bell.

ROUND TWO.

Attell put a light left to Robson's neck. Robson ccme back with a left jab to the nose. They exchanged rights to the jaw, and Robson sent both hands to Attell's head. Abe jabbed three stiff lefts to Robson's face, and the Briton drove both hands into Abe's stomach. Robson swung his right to Attell's ear, and Abe jabbed his nose twice with his left. Robson again swung his right to the ear and followed it with two left jabs to Abe's mouth. Robson again scored with his right on Attell's heart, and Abe hooked two lefts to the Briton's face. Attell landed a left jab on Robson's mouth and another to the nose. Robson twice hooked his left to Abe's jaw and jabbed Abe's nose with his left. Robson sent two straight lefts to Attell's mouth. He was beating Attell at the latter's own game here. He then drove his right to the heart. Robson hooked two lefts to the face at the bell.

ROUND THREE.

They exchanged left jabs to the face. Robson drove a hard right to Abe's heart. The Briton then put right and left to Attell's jaw in a clinch, until Abe grabbed and held on. Robson hooked a couple of lefts to the jaw and they clinched again. Attell twice reached the face with straight lefts. He then put another on Robson's nose. Robson came back at Abe's mouth with a left and then put a solid right on Attell's heart. They had another long clinch without any damage to either. They exchanged left jabs to the face. Then they tried rights to the heart. Robson got to Abe's nose twice with a left at the bell.

ROUND FOUR.

Robson smashed his right on Abe's heart as they came together. Attell put his left on the Briton's face. Robson sent three lefts to the jaw and avoided the returns. They exchanged lefts to the face. Robson drove another right to Attell's jaw and the champion broke ground. He came back and jabbed Rob's face with a fast left, but Robson three times jammed his mouth with a straight left. The Briton hooked two hard lefts to the jaw and Attell reached Robson's face with a light left and they exchanged left jabs to the nose. Robson hooked a left to the chin and Attell jabbed his face twice with a left. They exchanged left jabs to the face. Robson swung his left to Abe's wind and then crossed his right jab on Attell's jaw. Attell put a light left on the Briton's face at the gong.

ROUND FIVE.

They came out of their corners and rushed to a clinch. Attell jabbed Robson's eye with a left. Robson smashed his right to Attell's ribs. He then sent his right to Abe's heart. They exchanged lefts to the face. Robson four times sent his left hard into Attell's face without return. Attell jabbed a left to the face and they clinched. They exchanged light lefts to the face and Robson drove two hooked his left to the jaw and they exchanged rights to the jaw. Robson sent a light right to the face and they exchanged left jabs. Robson swung a hard right to the jaw and they traded lefts to the wind. Robson jabbed two hard lefts to Abe's face at the gong.

ROUND SIX.

They traded lefts to the face as they came out of their corners and Attell put a left on the Briton's mouth. Robson sent a light left to the nose and then shot a hard right to the ribs. Attell drove his right to the chin and Robson hooked his left to Abe's wind. They exchanged left swings to the jaw and Robson sent a right to the heart. Again they traded lefts to the face and rights to the body. Robson jabbed two lefts to the face and Attell swung both hands hard to the wind. Robson put a light right on the ear and Abe jabbed his face with a left twice. Attell then fought like a whirlwind and put rights and lefts on Robson's jaw. He jabbed him repeatedly without return and had the crowd cheering wildly at the finish.

THREE OF PILGRIMS' TEAM

These pictures were especially taken for the BOSTON AMERICAN at West Baden.

FERRIS.

ARMBRUSTER.

SHAW.

BRIGGS AND SIEGER FIGHT TO A DRAW

Special to the Boston American.

PROVIDENCE, R. I., April 4.—Jimmy Briggs of Chelsea and Charley Sieger of Hoboken, N. J., fought fifteen of the hardest rounds ever seen by the fighting fraternity at the Standard Athletic Club at Lymansville last night, and there were few signs of disapproval over the decision of a draw. It was a case of the boys going the limit of their battling powers, and from the first gong it was smash, bang into each other, without any fancy moves.

What advantage there was in the bout belonged to Briggs, as the little Chelsea fighter, as in his previous matches, settled down to business at the outset and never let up forcing and stepping in with his lead.

Action Hot from Start.

At bolting and body punishing he excelled the Italian slasher, and from constant banging in clinches with his right hand he raised a big lump over Sieger's kidneys and made the skin like raw beef.

Neither boy had any cleverness to show, but needed no urging to keep the action hot from the time they put up their hands.

Briggs was the aggressor and varied his attack from steaming left hooks to the body and head to short bolts with the right, pounding Sieger's body till he wore a sore expression every time Jimmy plastered him with a rib roaster or wind jammer.

Sieger showed a good left at times which caught Briggs on the jaw and shook him, but could not stop him from taking the initiative at all times.

It was Sieger who constantly did the hanging on in the clinches to stop Briggs' terrific short arm work on his body. His strongest work was done in getting to Briggs when he came to him.

Briggs was noticeably faster in the last half of the fight and was always ready to mix it, but Sieger was too cautious and refused to take chances at swapping punches at short range, tough as his fighting reputation is.

Briggs at His Best.

Briggs was at his best and showed the same winning qualities that have put him at the top of the lightweight class in this section.

The fans went crazy over the bout, and the referee could hardly be heard from the din that always on tap.

The semi-final bout between George Jenson and young Joe Grim was a local affair of much importance, as there was considerable feeling over the result. The boys would only agree to winner take all and they went at it with a bitterness that left no doubt the match was for blood.

At the end of eight rounds there was little to choose between the pair and a draw was called.

The other preliminaries made up the best boxing card the club has ever had.

HUFF MAY MANAGE PILGRIMS

Special to the Boston American.

URBANA, Ill., April 4.—In all likelihood George A. Huff, Jr., athletic director of the University of Illinois, will be manager of the Boston American baseball team this season.

Huff and President John I. Taylor of the Boston team had a long conference last night, and although neither would say whether an agreement was made, it is said on pretty good authority that Huff has consented to take charge of the Hub team.

Huff will have a hard time leaving Illinois, where he has turned out six out of seven championship nines since he has had charge, as his contract does not expire until June 1. However, if he insists leaving before then, he probably can arrange it with the athletic committee.

BOSTON AMERICANS WILL PLAY AGAIN AT DAYTON TO-DAY

Special to the Boston American.

DAYTON, April 4.—In a rather interesting game here, the Boston Americans defeated the Dayton team of the Central League by a score of 5 to 3.

Jesse Tannehill was in the box for the visitors and he only allowed the locals three scattered hits, errors being responsible for nearly all of the home team's runs. "Tanny" struck out ten men.

The Bostons will play here again to-day.

HUB NATIONALS TO MEET TUFTS AGAIN TODAY

This afternoon the Boston Nationals will again line up against the Tufts College nine at the campus of the latter at Medford. On Saturday the Hub team will play at Lynn.

The Bostons didn't have any difficulty in beating the Tufts collegians yesterday, winning by a score of 11 to 0.

Both teams put up a remarkable fielding game for this time of the year. Each team made a fast double play. The Boston infield showed that it is one of the best in the country by its fast playing.

LOU DILLON COLLAPSED IN RACES

NEW YORK, April 4.—Henry K. Devereux of Cleveland, owner of the horse John A. McKerron, testified to-day at the trial of the suit of the Memphis Trotting Association to recover from E. E. Smathers the gold cup won by Major Delmar.

Mr. Deveroux said that he saw Lou Dillon in the stall thirty minutes before the race and she was in the pink of condition.

"I saw the mare work three miles," continued the witness, "the last mile in about 2:12. I next saw her score up and I noticed a change in her condition. During the race just after leaving the quarter pole the mare was in the lead. This continued for an eighth of a mile, when the mare fell back. At the half she suddenly stopped. She looked very sick. Her head and ears were down; her eyes were dull and half closed. She looked greatly depressed. I saw her next morning and she appeared to be her natural self.

MANY NATIONS IN LONG WALK

Athletes from all over the world will probably compete in the events at the Jamestown Exposition. This country, Ireland, England, Germany and France will be represented in the longest cross-country walk undertaken in recent years in the "hike" from St. Louis to Jamestown. The distance is nearly three thousand miles. The race will be finished on the exposition grounds.

P. J. Walsh is the latest pedestrian announcing his desire to enter in the cross-country walk. Walsh is Irish. "Cowboy" Will A. Smith, another entrant, is English, and Richard C. Belle, the man who proposed the walk, is American. The men who will walk for Germany and France have not been named yet.

MILTON HIGH LOSES.

Dorchester High defeated Milton High yesterday by the score of 20 to 2 in one of the poorest exhibitions of school baseball ever played in Dorchester.

QUAKERS BEAT ATHLETICS.

PHILADELPHIA, April 4.—The annual Spring series between the Philadelphia major league baseball teams began here yesterday with a victory for the Nationals. The single run made in the game was scored on an error, a sacrifice and a base hit.

BROWN BEATS BOWDOIN.

PROVIDENCE, April 4.—Intercollegiate baseball in New England opened here yesterday, in an interesting game in which Brown defeated Bowdoin by better playing by the score of 8 to 2.

Thinks Glidden Tour Will Be Test for West

By J. C. KERRISON.

Charles B. Shanks, sales manager of the Winton Motor Carriage Company, spent the greater part of yesterday in Boston as the guest of F. A. Hinchcliffe. Mr. Shanks said there is really no significance to his trip here. He was in the East and just ran over to say "Howdy." The condition of the trade in general is most gratifying to all the manufacturers, but to none more so than to the house of Winton. Mr. Shanks was asked what he thought of the proposed Glidden tour, and if his firm would enter any cars for the same. He said so far as the Winton company was concerned he was not in a position to say what it would do as regards making entries, the matter had not been officially considered. Personally he thought the proposed route of the tour was a good one, as it brought the East and the Middle West into closer relationship. Heretofore the East had been pretty well exploited by touring parties, and he personally felt that the coming tour would do much towards bringing out the touring possibilities of the West to the men who drive machines for the pleasure thereof.

* * *

When a number of oil pipes are supplied from a sight feed lubricator on the dash, it is not a bad plan to mark each drip plainly with the number of drops per minute it should deliver. This information may be taken from the maker's instructions, remembering that the front and rear bearings of the motor take more oil than the intermediate bearings, and remembering that the gear case needs only a little oil, and the clutch only one or two drops a minute. Naturally the information thus conveyed will be subject to modification according to the grade and body of the oil used.

* * *

Quite the most interesting announcement among the early Spring news of tests and trials is the statement coming from the Maxwell-Briscoe Motor Company that preparations are now complete for the comparative fuel economy test, which will take place from Trenton to Atlantic City on Saturday, April 6.

The plan of the company is to run three official cars, one on kerosene, one on alcohol and one on gasoline, thus making the test a logical sequence of the run to Boston, which caused such widespread and favorable comment last January.

The object of the present test will be to establish certain authoritative figures as to quantity, cost and efficiency per ton mile of the three fuels. One peculiarity of the arrangements which the Maxwell people have made in preparing for the test will be that the carbureter of the kerosene car will be so arranged as to admit of the admixture of gasoline with the kerosene in certain stated and definite quantities. In this respect the results of the continued research of J. D. Maxwell of Tarrytown with regard to the various hydro-carbons used in internal combustion motors differ from the theories which have been promulgated from time to time by numerous other automobilists.

Notwithstanding its decrease in quality, gasoline has been constantly increasing in price. In fact, within the last few days a raise of 1 cent per gallon has been announced. Therefore any test that will bring out the value of the fuel, such as a mixture of kerosene and gasoline, will be of great value to the trade.

Lotta's Horses Will Start Season at Norfolk

As presently mapped out the great stable of troters and pacers owned by the Boston horsewoman and former noted actress, "Lotta" Crabtree, will make the initial start of the campaign of 1907 at Norfolk, Va., the latter part of May, and thence race along to New York State and West, striking the Grand Circuit at Detroit July 22.

Manager Frank Smith is in hopes to secure the services of Trainer and Driver M. E. McHenry, who did so well with the string last season, in fact, a trade to that effect has about been concluded.

Last year the Crabtree horses won more money than any one stable racing. During the Winter the string has been strengthened to a large degree, so that it seems certain that only sickness or lameness can prevent it winning even more the coming season.

The campaigners in preparation at Savannah, Ga., where they have been Wintered, are as follows: My Star, 2:03¾; Nut Boy, 2:07¼; Princine, 2:15¼; Hal Direct, trial of 2:06¾; Stella Oaks, trial of 2:10; I entry Star, trial of 2:10, and Brace Girdie, trial of 2:10¼.

My Star and Nut Boy are so prominently known from their last season's racing as not to need mention, but the trotting mare Princine is counted to go three times in 2:06 to 2:07. Hal Direct is considered by experienced horsemen, who have seen him work at Charter Oak Park, as invincible in the green pacing stakes, but the stable is particularly strong in the slow pacing events, as it has to fall back on, if necessary, Stella Oaks and I entry Star.

Notes of the Harness Horses

Fred H. Bellows of the Dorchester Driving Club and the "Mets" has won thirty-eight blue ribbons in his speedway racing experience. This would satisfy anybody except Mr. Bellows, who has announced to his brother amateur drivers that the coming season he intends owning a pacer capable of defeating Chief Wilkie over the Charles River Speedway, or Rondo and the rest at Franklin Field course. He has about closed the deal for one that can pace a half in better than a minute.

One that can beat 2:10 a long ways, and is headed for the Grand Circuit, is Lady Margaret, 2:13¼, by Allicwood, 2:09½, which last season when a four-year-old beat a field of thirteen trotters at Indianapolis in straight heats, but later got her record against at Ford, 2:10; Pat T., 2:10¼, etc., the third heat over a muddy track at Montgomery, Ala., in the 2:10 class.

The Allen Farm, Pittsfield, Mass., have recently sold no less than twelve of their royally bred youngsters to parties located in different sections of New England. This keeping such good stock at home is bound to bear results in the early future. With over 500 entries in the American Horse Breeder Futurity from New England alone is sufficient evidence of the light harness horse interest in this section.

Trainer Millie Sayles of North Attleboro has bred his old favorite of the track, Minnie B., 2:13¾, to Baron May, 2:26¼, and the produce will be given special preparation for stake winning.

CATARRH Can Be Cured

Whether it is of the nose, throat, stomach, bowels or more delicate organs, catarrh is always debilitating and should never fail of attention.

It is a discharge from the mucous membrane when kept in a state of inflammation by an impure, commonly scrofulous, condition of the blood.

MY TREATMENT

Cures all forms of catarrh, radically and permanently—it removes the cause and overcomes all the effects.

Dr. Joseph Grady, 238 TREMONT ST. Boston

Hrs.: 10-12, 2-5, 7-8; Sun., 10-12. Advice Free.

MEN'S DISEASES CURED

At the Old Reliable Boston Medical Institute

Consultation Free

Specialist Killory treats only diseases of men. He is a reliable specialist, learned in the modern scientific cure of men. He makes no charge for consultation and will diagnose your trouble and tell you how you may be cured, without charge. For a moderate fee he guarantees a positive cure, if curable, furnishing all medicine and scientific appliances without extra charge. Patients can pay as able.

I Positively Cure:

Bladder Disorders — Contracted Diseases
Varicose Veins — Gravel (Stone)
Kidney Trouble — Local Deformities
Blood Poisoning — Stricture and Gleet
Nervous Debility — Loss of Nerve Power

91-A Court St. SCOLLAY SQUARE Hrs. 9-8; Sun. 10-3.

Every Woman is interested and should know about the wonderful MARVEL Whirling Spray

The new Vaginal Syringe, Injection and Suction. Best—Safest—Most Convenient. It cleanses instantly.

Ask your druggist for it. If he cannot supply the MARVEL, accept no other, but send stamp for illustrated book—sealed. It gives full particulars and directions invaluable to ladies. MARVEL CO., 44 E. 23d ST., NEW YORK

For sale by Prescott Bros., rubber store, 150 Summer st., Boston, Mass.; Lewis & Co., druggists, 154 Washington st., and 130 Portland st.; Prescott & Co., 27 Dock sq.; 888 Harrison av.

TRADE MARK BIG G

CURES MEN & WOMEN

Use BIG G for private disorders, inflammations, irritations or ulcerations of mucous membranes. Painless. Guaranteed not to stricture. Prevents contagion.

Sold by Druggists

or in plain wrapper, express prepaid, on receipt of $1.00, or three bottles, $2.75. Circular sent on request.

The Evans Chemical Co. CINCINNATI, O. U. S. A.

PRICE $1.00

WELSHMAN TO RACE CHECKERS FOR $100 SIDE

Local road and speedway drivers are greatly interested in the outcome of a match race just made between the pacing gelding Checkers, 2:18½, owned by Solly Wolfson, and the trotting gelding, Welshman, 2:18½, the property of Walter J. Bates, for $100 a side.

The owners of the horses, happening to meet, the conversation drifted to the relative merits of the steeds, finally working around to a discussion, and in the end each was challenging the other to race and so decide the argument. In an instant George Riley was made stakeholder, both principals putting up a substantial forfeit.

It was mutually agreed that the event be held at Combination Park, and of half-mile heats, best two-in-three. The date has not been determined upon, Mr. Bates having the privilege of setting the time, but the latter said to-day it would likely come off June 17.

"Happy Jack" Trout has Welshman at the "Mets" Club stable at Charles River Speedway preparing him for the match, while Checkers will be trained for awhile by Mr. Wolfson, his first move being to buy a new pair of hopples. Both owners are cock sure of winning.

MIKE 'TWIN' ON THE COAST

LOS ANGELES, April 4.—Mike (Twin) Sullivan arrived yesterday and will go into training next Monday for his fight with Honey Mellody on April 23.

Mellody is expected in a few days.

My cures of men's diseases

Are not miracles, but simply the natural result of years of practice, experience and study. If you are afflicted with any diseases peculiar to men my sound advice to you is to COME IN AND SEE ME. My consultations are free and I will give you special attention.

I treat men only and devote all my time and energy to the treatment of MEN'S DISEASES, such as Nervous Debility, Blood Poisoning, Kidney Trouble, Varicose Veins, Gravel (stone), Local Deformities, Stricture and Loss of Nerve Power.

You can consult me privately and without cost.

Hours: 9 A. M. to 8 P. M.
Sundays, 10 A. M. to 1 P. M.

DR. WEINSTEIN
218 Tremont Street, Boston,
NEXT HOTEL TOURAINE.

J.P. Those suffering from weaknesses which sap the pleasures of life should take Juven Pills. One box will tell a story of marvelous results. This medicine has more rejuvenating, vitalizing force than has ever before been offered. Sent post-paid in plain package only on receipt of this adv. and $1.

Made by its originators C. I. Hood Co., proprietors Hood's Sarsaparilla, Lowell, Mass.

Co. Remedy — New Form

NEVER KNOWN TO FAIL.

Tarrant's Extract of Cubebs and Copaiba in

CAPSULES.

The fastest, quick and thorough cure for simple and contagious vaginal and urethral discharges. Easy to take, convenient to carry. Fifty years' successful use. Price $1, at druggists or by mail from the Tarrant Co., 44 Hudson St., New York.

THE BOSTON AMERICAN

Published Daily and Sunday at 80 and 82 Summer Street, Boston, Mass.

NEW ENGLAND NEWSPAPER PUBLISHING CO.

Entered as second class matter, March 21, 1904, at the postoffice at Boston, Mass.

Price: Daily, One Cent; Sunday, Five Cents.

Terms: Postage included for the United States (outside of Boston), Canada and Mexico:

Daily only:	
One year	$3.00
Six months	1.50
One month	.25
Sunday only:	
One year	2.50
Six months	1.25
Daily and Sunday:	
One year	5.50
Six months	2.75
One month	.50

PIANOS AND ORGANS.

ROXBURY STORAGE SALESROOMS 725 Shawmut av., cor. Williams st. Open Monday and Saturday till 9 P. M.

Whipping the Piano Trust

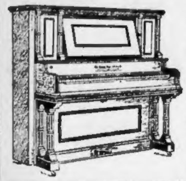

The Trust hasn't recovered yet from the terrible body blow we gave it lately. Our capturing the 245 new pianos of the Trust's leading makers was a big victory for us. Why—we got in the lot twenty-seven new upright pianos of one of the best known piano makers in the East. These pianos are listed to sell at $450 each. In our swoop of two weeks ago we grabbed them at prices that made the maker, who is in the Trust, wince with pride pain. Early Monday morning we received an offer from this maker of the full retail price on every one of the twenty-seven of his pianos if we would sell all of them to him and none to the public at cut prices. Did we do it? Not so as you would notice it. We threw them all into the sacrifice at prices that proved to the public that we were keeping our faith with the people in our fight. We will give you the advantage of every one of our victories over the Trust and will expect you to investigate our sales and buy your pianos here from us—when we offer you the best makes at prices that you cannot get elsewhere. When we win, you win—Every piano bought here is the swellest kind of a bargain. Come early Monday with your eyes wide open—and see for yourself.

OTHER BARGAINS.

- Henry F. Miller, $107.
- Huntington, $95.
- Gilbert Upright, $45.
- Chickering Upright, $75.
- Steinway Piano, $52.
- Vose Upright, $65.
- Chickering Upright, $75.
- Briggs Upright, $50.

OTHER BARGAINS.

- Knabe, $114.
- Vose Upright, $67.
- Hallet & Davis, $57.
- Rogers Upright, $40.
- Ivers & Pond Upright, $98.
- Merrill Upright, $95.
- Chickering Upright, $62.
- Ivers & Pond, $98.

$5.00 Down; $1.00 a Week

3 MONTHS' LESSONS FREE to everyone buying a piano of us this week—the finest piano instruction possible.

Roxbury Storage Salesrooms, L. P. COLLINS, Prop., 725 Shawmut av. Take any Washington st. car to Williams st.

After You Have Attended the Fire Sales

Clearance sales, alteration sales, anti-trust sales and all the other sales come to the square deal store of Lincoln & Parker; our expenses are low and we will save you money at the little store round the corner; Chickering upright, in fair condition, $100; Henry F. Miller, Ivers & Pond, Packard, Lester, Hobart M. Cable and others, and above all "The Piano With a Human Voice," the Krakauer.

LINCOLN & PARKER

211-213 Tremont Street.

HORSES AND CARRIAGES.

AT 32 CAMBRIDGE ST.,

SULLIVAN SQ., CHARLESTOWN.

WE ARE right across from the Elevated station; walk right through the park, and you are at our place. We have 100 head of acclimated horses, in pairs and single, for driving and business purposes. Any horse that is not as warranted we will take him back and refund the money, and to any man that is not a judge of a horse we will guarantee $2 for $1. Don't fail to give us a call before buying, as we are overstocked this week and have a lot of good bargains. We have too many to advertise, but below are a few of our many bargains:

MULES, MULES, MULES.

A YOUNG PAIR of kind, free working mules, sound and true to work single and double, both are black, a mare and gelding, 6 and 7 yrs., wt. 2500; in the past 5 yrs. we have sold over 200 mules, and we think that we never had a better team in our stable, being both young, sound and free from all tricks, and will be so warranted; price $140. 32 Cambridge st., Charlestown, Sullivan sq.

2:10¼—Freda Sennett—2:10¼.

A DARK BROWN PACING MARE, age 7, wt. 1050 lbs., with long flowing tail and mane; can out-pace any mare in Boston and is clever and fearless of cars and automobiles; is absolutely sound and a prompt roadster of 10 miles per hour, and I will allow a trial of 30 days to responsible parties; price $85. Can be seen and speed tested by calling at 32 Cambridge st., Charlestown, Sullivan sq.

$75.00—FAST TROTTER—$75.00

DOLLIE WILKES, chestnut mare, age 8, wt. 97—sound as a dollar, clever for a lady to drive or handle, fearless of all objects, can trot a full mile in 2:17, is handsome and is one of the best gaited ones that I ever saw, a trial of two weeks allowed to test her in every way, can be seen and speed shown by calling, 32 Cambridge st., Charlestown.

$225 BUYS PAIR CHUNKS.

WEIGHT 2600, ages 6 and 7 yrs., full brother and sister; warranted sound in every way; cost $400 one year ago; trial allowed. Left at 32 Cambridge st., Sullivan sq.

$150 BUYS PAIR.

THIS is a grand good work team, right off a coal cart; worth $250 to work. Left at 32 Cambridge st., Charlestown.

$100 BUYS PAIR BAYS.

BEEN used all winter in the lumber business; little thin in flesh, but sound and young; must be sold quick. Left at 32 Cambridge st., Charlestown.

$65 BUYS pair thin young horses; been used on a furniture wagon; sold for want of use. Left at 32 Cambridge st., Sullivan sq., Charlestown.

$75 PONY OUTFIT.

BAY PONY, age 7, wt. 400, safe for children to drive, is very handsome; also his cart and harness; all for $75. 32 Cambridge st., Sullivan sq., Charlestown.

$125 BUYS DAPPLE GRAY

CHUNK, the prettiest mare in Boston, built low down, the French pattern, age 6, wt. 1100; if you want something nice, see this one. 32 Cambridge st., Charlestown.

$100 BUYS BAY CHUNK.

WEIGHS 400 lbs., age 7, sound and good worker, and I think as good a chunk as I have ever seen or had the pleasure to have to sell. 32 Cambridge st., Charlestown.

$35 BUYS LITTLE DICK—$35.

THE WELL-KNOWN little race horse, Little Dick, must be sold at once; owner going away; worth $100 to anyone to race or drive; trial allowed; we have his sulky and harness and speed traps, which we will sell very low. Left at 32 Cambridge st., Charlestown.

CITY OF BOSTON.

TO THE BOARD OF ALDERMEN—The undersigned respectfully petitions for a license to store and keep for sale oils or fluids, composed wholly or in part of the products of petroleum, in a ten-barrel tank, enclosed in a brick vault, in basement at 66 Stanhope st., Ward 10.

ESTATE OF FREDERICK E. RANDALL.

Boston, March 27, 1907.

City of Boston—In Board of Aldermen, April 1, 1907—Upon the foregoing petition, it is hereby Ordered, that fourteen days' notice be given by the petitioner to all parties interested, that this board will, on Monday, the 22d day of April, at 3 o'clock p. m., take into consideration the expediency of granting the prayer of the above petition, when any parties, who object thereto, may appear and be heard. Said notice to be given by publication of a copy of said petition and this order thereon in the Boston American.

Passed. EDWARD J. DONOVAN, City Clerk.

A true copy.

Attest: EDWARD J. DONOVAN, City Clerk.

STEAMSHIPS.

ALLAN LINE

ROYAL MAIL STEAMERS

REDUCED RATES TO THE DUBLIN EXHIBITION

	Single Trip.	Round Trip.
SECOND CABIN	$36.83	$72.41
THIRD CLASS	27.60	58.08

Owing to the great demand from parties desiring to visit the Fair, we offer SS. Sarmatian, sailing May 11th, June 15th, July 20th; Corean, May 25th, July 10, to Londonderry; only *Second Cabin* and Third Class.

Send for "Dublin Exposition" special circular. H. & A. ALLAN, Agents, 110 State St., Boston.

MISCELLANEOUS.

WEST END DISPENSARY

No. 9 Cambridge st., Bowdoin Square—Free examination and treatment of all diseases; open 9 a. m. to 8; Sat. till 9; Sundays 10-4; expert physicians in attendance, including BLOOD POISON SPECIALIST.

BABY CARRIAGES REPAIRED, wheels retired. FELLOWS & CO., 127 Portland st.

SAFES.

SAFE FOR SALE.

A LARGE fire and burglar-proof safe with steel chest made by one of the best makers in the country, for sale at a low price. Apply to E. A. CRESSEY, 144 Boylston st.

BLAKE'S BARGAINS.

$5.00 per Month.

ORIGINAL PRICE.		OUR PRICE.
$350.00	H. F. MILLER	$90.00
$500.00	STEINWAY	$200.00
$700.00	VOSE GRAND	$400.00
$350.00	KIMBALL	$190.00
$500.00	WEBER	$125.00
$350.00	BAILY	$120.00
$300.00	IVERS & POND	$150.00
$250.00	WILLARD	$90.00
$300.00	KELLER BROS	$75.00
$250.00	ARLINGTON	$100.00

The pianos are all used instruments, but in fine condition. BLAKE'S for value, and three years' approval.

564 Washington St., Elevator.

SPECIAL BARGAIN—Henry F. Miller, $142, credit. PELTON PIANO CO., 424 Boylston st.

WINES AND LIQUORS.

Bargains in Liquors

Duffy's Malt Whiskey, qt.	75c
Old Crow Whiskey, qt.	75c
G. O. Blake Whiskey, qt.	80c
Parker Baltimore Rye, qt.	75c
Hunter Rye, qt.	90c
Medford Old Rum, qt.	75c
Wilson Rye, qt.	90c
Burgundy Port, qt.	75c
Duff Gordon Sherry, qt.	75c
Terminal Rye, qt.	$1.00
Terminal Bourbon, qt.	$1.00

One gal. of $4 Old Reserve Rye sent with Jug Free, express paid, for $3.

TERMINAL WINE COMPANY

Wholesale Wine and Liquor Merchants. 106 Canal Street, Corner Travers, Boston, one minute from North Station.

CUSHING PROCESS

MAKES liquors absolutely pure—Whiskeys, Rum and Gins, 50c, 75c, $1 and $1.50 full quarts; brandies, 75c, $1, $1.25 and $2 full quart; imported wines, 75c to $1; Cal. wines, 25c to 50c per full quart; if you want to see how good a whiskey we sell for 50c per quart, send us a trial order; $1 orders delivered free within 10 miles; $5 orders anywhere in New England; no charge for jugs or bottles; goods securely packed in plain cases; all orders promptly filled; all goods shipped immediately on receipt of order—by next express. We received the highest award at the World's Fair, with suitable acknowledgment that the Process was of the highest value to mankind. We do not pay express on Alcohol, Ale or Porter. CUSHING MEDICAL SUPPLY CO., 580 Washington st., Boston.

YOU WILL BE surprised at the good quality of our special brand whiskey, rum and gin at $2 gal.; we prepay express on 2 gals. or over. JOHN BEHAN & CO., 65 Blackstone st.

PURE OLD WHISKEY, GIN AND RUM—100 proof, 50 cents full quart. THOS. SNOW & SON, 59 No. Market st.; estab. nearly 100 years.

TALKING MACHINES.

NO MONEY DOWN

$1.00 A WEEK

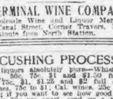

$1.00 A WEEK

INSIST ON GETTING THE MACHINE MARKED EDISON.

1 EDISON standard, equipped with model C. reprod., handsome oak cabinet with oak carrying cover to match, 1 camel's hair chip brush, 1 winding crank, 1-14-in. gold or black horn	$20.00
1-30-in. FLOWER HORN	1.50
1 NICKEL STAND	1.00
1 OIL CAN	.05
1 BOTTLE OIL (3 IN 1)	.10
ENTIRE OUTFIT	$22.65

$1.00 A WEEK

We carry every EDISON, COLUMBIA and VICTOR. Also every foreign record made.

The Bowdoin Square Phono Co.,

Cor. Green and Chardon Sts., Boston.

THE BIG COR. STORE. Open Evenings.

TALKING MACHINES repaired of every description, expert work; mainsprings put in while you wait. PIKE'S, 41 Washington st., Boston.

FURNITURE.

WE PAY from $5 to $15 for geese feather beds, also 20c. to 30c. a lb. for geese feathers, 5c. to 20c. mixed. BOSTON FEATHER CO., 23 Summer st., Chelsea, Mass.

CASH PAID for furniture, carpets and household effects generally; write, call or telephone 2733 Oxford. THE CLOUGH CO., 42-44 Eliot st.

HIGHEST cash prices paid for all kinds of furniture and merchandise. Call at S. LEAVITT & CO., 79 Haverhill st.; tel. 1306-2 Rich.

OLD FEATHER BEDS bought; we pay double the amount of other buyers; drop postal. AMERICAN FEATHER CO., 17 Fay st., Boston.

AUTOMOBILES.

1905 CADILLAC

SINGLE cylinder touring car, just been overhauled; in good condition; full lamp equipment; owner getting larger car; price, $500. Address 446, Boston American.

FOR SALE—A Peerless 4-cylinder 35-horse touring car, all improvements, first-class condition, or exchange for runabout and cash. Apply HERSEE, 49 Federal st.

LOST AND FOUND.

LOST—A black pocketbook, containing a gold watch, diamond setting, and $4.70 in money, in the Penny Fairy Land, Scollay sq.; suitable reward offered; no questions asked. 37 Mystic st., Charlestown.

LOST—Hunting case lady's gold watch, monogram on back, diamond setting, lost between city and East Boston. Suitable reward for return to 243 South st., Boston.

INFORMATION WANTED.

DOMESTIC TROUBLES handled promptly anywhere; strictly private; attorney's advice free. ATKINSON LAW OFFICE, room 60, 1 Beacon st., Boston.

DOMESTIC troubles, without everybody knowing, quickly; strictly private; advice free. LAWYER W. L. HOWARD, 47 Court st., Boston.

CASH REGISTERS.

CASH REGISTERS repaired by an expert from the factory in a thoroughly workmanship manner at a less price than you have been used to paying; cash registers of all makes bought, sold, repaired and exchanged. R. L. WALKER CASH REGISTER & SUPPLY CO., 125 Summer st.; telephone Oxford 2626-2.

HELP WANTED—Male.

FINISHERS

R. H. WHITE CO. REQUIRE A1 upholsterers and cabinet finishers. Must be competent in both lines. Apply 8:30 to 10 a. m., at Superintendent's office.

WANTED

Candy Maker, competent foreman for our A. B. Gum Drop department. Give experience and references.

KIBBE BROS. CO., Springfield, Mass.

PRESSMEN

R. H. WHITE CO. REQUIRE experienced pressmen on ladies' garments. Apply 8:30 to 10 a. m., at Superintendent's Office.

ROYAL AUTO CO.

Individual instruction given in the construction, repairing and driving of Automobiles. We use only large up-to-date 4-cyl. Touring Cars. We make a specialty of instructing Owners on their own machines.

REGULAR UNLIMITED COURSE.......$25.00
SPECIAL COURSE.......15.00

Call or write W. B. LOVELL, Mgr., 319 Columbus av., Boston.

A FEW GOOD MEN wanted to call upon business people with a choice list of popular authors in connection with a leading magazine; big money for the right men. Apply A. W. CLARKE, 120 Boylston st., Boston.

ACTORS and actresses always wanted; learn by mail from proprietor of big company; write to-day; positive success. ROSS NATIONAL SCHOOL OF ACTING, Lock Box 922, Milwaukee, Wis.

BAKER WANTED to buy paying shop in hustling town of 3,000. Address C. L. AMES, Bridgton, Me.

ANY PERSON willing to distribute samples, $20 weekly. "EMPIRE," 92 LaSalle st., Chicago.

BRASS POLISHER WANTED—Call at 7½ Appleton st.

BOSTON SCHOOL OF PIANO TUNING, day or eve., send for catalog. 837 Washington st.

CUSTOM HOUSE POSITION—The Boston Civil Service School, 8 Beacon st., offers a thorough course of preparation by personal instruction for the coming examination for these positions; we have made a specialty of this work in Boston for seven years with great success; cost of course, $15; call in person evenings after 6:30.

CARRIAGE PAINTERS wanted. QUINSLER & CO., 26 Cambria st., Boston.

EASTERN AUTOMOBILE SCHOOL will teach men driving and repairing automobiles at their large automobile station, day or evenings; easy payments; license guaranteed; assist you to a position; call and see us at once or 2c. stamp for booklet. 42 Warren av., near cor. Berkeley and Tremont sts., Boston.

FIRST-CLASS garment dyers. LEWANDO'S, Watertown, Mass.

HALL'S BARBER SCHOOL, 814 Washington st., Boston—100 men wanted, special chance now, room, board, tools furnished, positions $10 to $20 coming in daily; catalog.

HARNESS-MAKERS and stitchers wanted, steady work. HOGAN BROS., 31 Broadway, Pawtucket, R. I.

JEWELLERS, scroll brooch makers, gold work, experienced man only, steady work. F 484, Boston American.

MEN WANTED to learn to drive and repair automobiles, competent men earn $25 to $75 a week, road driving and repair course complete $25; our correspondence course is the best and plainest in existence; get into this new business now; we have two separate schools in Boston, one for beginners, the other for advanced students; send 2c stamp for catalog. BOSTON AUTO SCHOOL, 343 Tremont st., Boston; 26 Market sq., Providence.

MEN WANTED to learn the automobile business; 25 automobiles, machine shop, etc.; license guaranteed or money refunded; compare with other schools; low rates, easy payments; write for catalog. HUB AUTOMOBILE SCHOOL, 195 Freeport st., Dorchester.

MAINSPRINGS, A1, 30c., put in while waiting, warranted 2 years; watches cleaned, 50c. ALBERT'S, 749 Washington st.; eyes examined free; glasses to see the finest print, $1, guaranteed perfect fit.

MEN and boys wanted to learn plumbing, plastering, bricklaying, electrical trades; free catalogue; positions secured. COYNE TRADE SCHOOLS, New York and San Francisco.

MAINSPRINGS, 30c.; watch cleaned, 50c., warranted. ROBINSON'S, 229 Tremont st., near Majestic Theatre.

OFFICE BOY, high school education, good chance for advancement, salary $5.00; also one at $4.00, grammar school education; opportunity for promotion. Apply at 9 a. m. to NEW ENGLAND TELEPHONE & TELEGRAPH CO., Employment Dept., 153 Milk st.

PRESSMEN wanted at LEWANDO'S, Watertown, Mass.

SIGN PAINTERS—First-class men only, good wages, steady employment. Apply STRAUSS & CO., B'way and 4th st., New York City.

TINSMITH wanted, R. R. repair shop, not necessary live Wilmington. Apply B. & M. SHOPS, Wilmington.

VARNISH RUBBERS wanted. QUINSLER & CO., 26 Cambria st., Boston.

WANTED—For the U. S. Marine Corps, men between ages 19 and 35; an opportunity to see the world. For full information apply in person or by letter to 98 Court st., Boston, Mass.

WIREWORKERS and helpers wanted, steady work and good pay. INDUSTRIAL WIRE & METAL WORKS, 8 Bloomfield av., Newark, N. J.

WILL GIVE board and room to old man for a little work each day, references. Call 25 Eldon st., Dorchester.

WANTED—Coopers on tight work, at MERRIMAC CHEMICAL CO. works, North Woburn, Mass.; steady employment; apply in person.

WANTED—Rubber mixers at once. Apply BOSTON WOVEN HOSE & RUBBER CO., 29 Hampshire st., Cambridgeport.

WANTED—Experienced canvas belt stitchers. Apply BOSTON WOVEN HOSE & RUBBER CO., 29 Hampshire st., Cambridgeport.

WANTED—Plasterers and laborers. Apply at once, M. M. L. SAMSON, 13 Central st., Peabody, Mass.

WANTED—Experienced clothing salesman, good references. 254 Middlesex st., Lowell, Mass.

WANTED—Competent blanket cleaners. LEWANDO'S, Watertown, Mass.

5,000 MEN TO BECOME FREEMASONS. Initiation entirely free. Meet Investigating Committee AMERICA HALL, 724 Washington st., Boston, any Wednesday night, 7 o'clock; or Sunday, 2 p. m., 1651 Washington st.

SITUATIONS WANTED—Male.

AD WRITER, Powell graduate with attractive originality, desires situation; specimens on any line prepared and submitted. R. B., 355 Dudley st., Rox.

A FIRST-CLASS CHEF desires situation, city or country, best of references. Address M 378, Boston American.

BLACKSMITH wants situation, mill or quarry work preferred, first-class man, temperate. H. J. REED, Box 75, Williamsburg, Mass.

BAKER, good second hand bread, cake and pies, like steady job, day work, city or country. M 498, Boston American.

CHAUFFEUR, good, sober, all-round man, capable of running automobiles and automobile launch, do own repairing. ERNEST NUKANEN, 88 Compton st., city.

CHAUFFEUR, experienced and able to fix automobiles, age 23, desires position for reasonable salary. ESEAEL OSTROFSKY, 202 Chambers st., city.

CHAUFFEUR desires position as private family, strictly temperate and honest, can do repairs, best references. Box 51, Dedham.

CHAUFFEUR, open for engagement, any make gasoline car, can do own repairing, references. W. INNES, 204 Rochambeau av., Providence.

CHEF—Situation wanted, club or in hotel only, first-class experience, moderate wages. S. GRANIS, 78 Carver st., city.

CARRIAGE BLACKSMITH, steady man wants steady job, automobile work preferred. A. S., 70 Eustis st., Rox.

EXPERT CHAUFFEUR and machinist desires position; can handle all foreign and American cars to perfection; position with private family, hotel or public touring parties. EDWARD J. RILEY, Hillside st., Milton.

EXPERIENCED grocery clerk would like situation, Boston or suburbs, good habits, capable and reliable. ISAAC F. GILLEY, Sta. A, city.

GARDENER and florist on gentleman's place near Boston, can give best of reference. S 390, Boston American.

GERMAN BAKER would like steady position, first or second hand. C. G., 1,227 Tremont st., Rox.

GENERAL SPRING CLEANING done at reasonable rates, offices and stores cared for at $1 per week. A. N. SERVICE, 53 Norway st., city.

GENERAL WORK, house cleaning, wanted by experienced man; best references. E. G. FOWLER, Beacon Chambers, 191 Myrtle st., city.

ICE CREAM MAKER wants situation, good on fancy ices, punches, frozen pudding, all kinds of orders, good reference. GEO. FROST, 222 Shawmut av., city.

MECHANICAL draughtsman, ex-machinist, references as inventive, reliable and practical, experimental and general work. ROBERT BOOTH, 423 Main st., Malden.

MEAT CUTTER wants position, good salesman, acquainted with grocery and provision, steady and reliable. MEAT CUTTER, 579 Dorchester av., So. Boston.

MAN desires position to take charge of few men, had slight experience as foreman. EDWARDS, 1,184 Harrison ave., Roxbury.

MIDDLE-AGED MAN wants light position, willing to work for small wages, sober and honest. A 330, Boston American.

MAN desires position to take charge of few men, had slight experience as foreman. EDWARDS, 1,184 Warren ave., Roxbury.

POSITION ON A FARM, can do any kind of work. MINAS KOSTANDOPULOS, 220 East st., Dedham.

PROFESSIONAL CHAUFFEUR wants position, no liquors or tobacco, honest and reliable, references. GEO. NASOPULOS, 220 East st., Dedham.

SITUATION wanted, young man experienced in handling tools, also 3 years' experience in tinsmithing and sheet metal works, can give good reference where last employed. HAROLD DUROCHER, 579 Tremont st., city.

SITUATION wanted by middle aged man, American, watchman or assistant janitor, handy with tools. Address G. K., 46 Pearl st., Cambridge.

STEADY YOUNG MAN wants work in country. ERNEST E. PEACH, Sharon, Mass.

SIDE LINE by traveling salesman who calls on grocery and hardware trade, best reference given. Box 63, Mattapoisett, Mass.

SITUATION wanted by a young man as 2nd order, as all round cook, strictly temperate. H. M., 23 Bowdoin st., city.

STRONG BOY, 17, desires work for afternoons and Saturday. A 370, Boston American.

TUTORING done by a college graduate, terms moderate, grammar and high school subjects; French a specialty. Call or address, L. A. D., 1 Ingleside st., Roxbury.

VERY HANDY middle-aged man would like work about houses by the hour. A. F., 90 Berkeley st., suite 1.

WOULD like position in office buildings doing chore work and cleaning or porter work; can give personal references. E. P., 21 Greenwich st., Rox.

WATCHMAKER, some years' experience, has lathe and tools; good on French clocks, jewelry repairing. Q 498, Boston American.

YOUNG MAN wants situation in drug store, office, etc., understands German, Latin, Russian, English a little; small wages, good references. J. WEINRELEE, 11 Wheeler st., city.

YOUNG married man wants work of any kind; have had 5 years experience on locomotive, fireman; best reference. Call or write JOHN DUFF, 3 Lyndeboro st., Charlestown.

YOUNG MAN wants situation (colored) as waiter, stating last place work. WILLIAM NURSE, 143 Northampton st., city.

YOUNG MAN, 26 years, an experienced stenographer, desires position. H. F. CURTIS, Jr., 302 Essex st., Salem, Mass.

YOUNG MAN, Nova Scotian, desires work of any kind. D., 38 Appleton st., city.

Where to Dine

HOTEL HIGHLAND, 2164-66-68 Washington st.—Table d'hote dinner, 11:30 to 8, 25 cents. Private dining rooms a la carte.

COLUMBUS CAFE, 105 Columbus av.; table d'hote dinner, 25 cents, from 5 to 7:30.

TRY ROUTELLE'S, 63 Cornhill, some noon; hot lunch, 10c. to 25c.; 5 o'clock dinner, 25c.

WALL PAPER.

AT BROADWAY PAINTING CO., 28 Broadway Ext., rooms papered, $1.50; painted, $1.20; whitewashed, 35c.

WORK GUARANTEED—Paperhanging, $1.50; painting, $1.20; whitewashing 35c. D. BONNER & CO., 46 Leverett st.

AT S. LINER, paperhanging, $1.40; painting, $1.25; whitewashing, 20c. 26 Green st., Haymarket 2225-2.

DIAMONDS AND JEWELRY.

WATCHES, diamonds and jewelry on easy payments. LOUIS SONNABEND CO., Inc., 15 Elm st., 18-20 Brattle sq., near Quincy House.

$1 DOWN, $1 WEEK—Diamonds, watches, jewelry; open an account now; we trust you. LENOX JEWELRY CO., 373 Washington st., room 75.

DOGS, PETS, ETC.

FOR SALE—3 Scotch collie pups, 6 months old, out of my imported bitch, Kirkdale Lily, sire Tweedside Trooper, imported. A. B. McILWRAITH, 5 Allan place, Melrose, Mass.

FREE JAPANESE TEA POT FREE

HOLDS 5 CUPS

This week we will give to each person bringing one or more Want or other Classified Advs Except Situations and Barter and Exchange to the office, 80 Summer street, with cash, for the

SUNDAY AMERICAN

APRIL 7th

A real Japanese (5 cup) Tea Pot. Blue and white pattern. This pot has a receptacle for the tea which keeps it above the liquid, keeping it clear for pouring.

HELP WANTED—Female.

GIRLS WANTED TO LEARN DRESSMAKING AND MILLINERY. COME NOW FOR POSITIONS.

We teach everything in DRESSMAKING, including designing, cutting and making of all kinds of waists, skirts, coats, jackets, capes and children's garments; EVERYTHING IN MILLINERY, including straw, chiffon, felt and velvet work and frame-making, using REGULAR MATERIALS; INDIVIDUAL INSTRUCTION, NO CLASS TEACHING; hours, from 9 a. m. to 5 p. m.; EVENING SCHOOL Monday, Wednesday and Friday, from 7 to 9 p. m.; OLDEST AND MOST RELIABLE DRESSMAKING AND MILLINERY COLLEGE IN BOSTON. Call or write for circular before deciding. THE LADIES' TAILOR DRESSMAKING AND MILLINERY COLLEGE, 241 Tremont st., Boston, Mass.

OPENING SPRING STYLES. SPECIAL DISPLAY this week of Paris models and New York patterns; new skirts, sleeves, shirt-waist suits and coats; our perfect-fitting patterns make dressmaking easy; we teach designing, cutting, fitting, making and tailoring, in fact, everything a first-class cutter is required to know to fill a good position or start in business; our pupils soon learn to make their own garments stylish and perfect fitting by McDowell's perfect system, which saves half the time and all the worry; used by the best dressmakers and tailors everywhere; day and evening schools; perfect patterns cut to fit; enter now for good positions; visitors welcome. McDOWELL'S SCHOOL, 25 Winter st., Boston.

GIRLS WANTED,

14 TO 20 YEARS of age to work on hosiery, experience not necessary, paid while learning, close Saturdays at 12:30 entire year. Apply to IPSWICH MILLS, cor. B and Second sts., So. Boston.

A LADY WITHOUT A BUST is like a pitcher without a handle; Dr. Conway's Bustonia enlarge yours at home, 4 to 10 inches, without injury; $1,000 if we cannot; sealed facts 4c. stamps. CONWAY SPECIFIC CO., 164 Tremont St., Boston.

AT 514½ TREMONT—Order cooks $12, waitresses $6, housework $5, kitchen, pantry, chamber, green girls.

EXPERIENCED girl in small family, good wages; references required; call Wednesday, 9-1, or Thursday after 12. ABBOTT, 72 Pleasant st., Dorchester.

FANCY IRONERS. Apply to H. W. MANSUR, Metropolitan Laundry, Watertown, Mass.

FEMALE HELP of all kinds wanted at LEWANDO'S, Watertown, Mass.

GIRLS, writing plain hand, for addressing circulars, $3.50 per week to start, $4 in two weeks if competent. WOMAN'S HOME JOURNAL, 293 Congress st.

HOUSEKEEPER WANTED by widower, workingman, with 4 small children; a respectable Catholic woman, 35 or 40, preferred, one who is willing to act as mother to children; to such a permanent home awaits. P. O. Box 495, Whitman, Mass.

STUDENT TELEPHONE OPERATORS, SALARY $4 PER WEEK WHILE LEARNING; rapid advancement in salary if satisfactory. Applicants must be of good education, 18 to 25 years of age. Apply any day except Saturday, between 2 and 4 p. m. to NEW ENGLAND TELEPHONE & TELEGRAPH CO., Employment Dept., 153 Milk street.

SHORTHAND, typewriting, bookkeeping, etc., day or evening. BOSTON COMMERCIAL COLLEGE, 1 Beacon st.

TWO LINING makers, two stayers. ENGEL HODGKINS SHOE CO., 36 New st., E. Boston.

WANTED—Experienced stitchers and tuckers on shirt-waist suits, good pay, steady work. M. ROSENFIELD, 24 Kingston st.

WANTED—A woman for general housework; would not object to bringing child. 124 Harvard st., Brookline, Mass.

WANTED—Experienced waitress, or smart girl to learn, good wages and permanent position to right party. 457 Dudley st., Roxbury.

WANTED—Three girls to run papering machines in box factory out of town. Apply at BOXMAKERS' EXCHANGE, 96 High st.

WANTED—Girl to learn typesetting. A. C. MORRILL, 22 Eliot st.

YOUNG GIRL to do housework. KOCH, 31 Walcott st., Dorchester.

SITUATIONS WANTED—Female.

AMERICAN WOMAN, with daughter 11 years, would like situation at light housework, teach small children or tend store; references given. MRS. C. R. MARSHALL, Box 86, R. F. D., Wakefield, Mass.

AMERICAN WIDOW, 35, neat, refined and trustworthy, desires position as housekeeper for widower; no objection to one child. Address P 498, Boston American.

A FANCY IRONER would like work by the day or week or laundry to take home. MRS. HEWYARD, 79 Camden st., Boston, Mass.

A NEAT, capable middle-aged woman wants work in lodging house. Call or address M. G., 38 Linden ave., Malden.

A YOUNG COLORED WOMAN wants housework, come home nights. 104 Albion st., top floor.

COLORED WOMAN desires day's work, $1.50 day and carfares paid, or general work in small family in city. MISS B. SHERWOOD, 19 Dillon st., Roxbury.

CAPABLE WOMAN wants housework or sewing mornings, for room and part board. B 359, Boston American.

COLORED GIRL would like general housework, chamber or table work in city, go home nights. MINNIE GRANT, 33 Winsor st., suite 3, Roxbury.

COPYIST would like letters or manuscript to do; rates reasonable. MABEL V. ROSE, 32 Blue Hill ave., Roxbury.

COLORED GIRL would like day's work in or out of town. Call or write M. W., 15 Arnold st., Roxbury.

COLORED woman would like day's work, morning work. Call or write, 106 Lenox st., Suite 4.

DRESSMAKER desires sewing by the day at $1 day and car fare, or will take work home; willing to go out the city. Address E. W., 18 Magee st., Cambridge.

DAY'S WORK by colored woman, $1.50 per day, carfares paid anywhere. E. J. MILLER, 19 Dillon st., suite 1.

DRESSMAKER by day or at home, perfect fit, best references. L. S., 394 Northampton st., suite 1.

DRESSMAKER wishes engagements, $2 per day and car fare; work taken home. MRS. VINTON, 64 Greenwood av., Jamaica Plain.

ENGLISH WOMAN wants office cleaning or housework by the day or hour. Call or write H. R., 45 Marshfield st., Roxbury.

HOUSEKEEPER, widow, 35, refined, educated, seeks situation in widower's home, small hotel, road house or gentleman's club; inducements must be first-class, to such am prepared to give A1 reference as to character, etc.; nonsensical answers disregarded, self-addressed envelope must accompany reply. GERTRUDE STEVENS (R. F. D., 54), Danbury Ct.

HOUSEKEEPER wants position in nice family, full charge, excellent references. 667 Tremont st., city.

LAUNDRESS wants washing to take home. MRS. DONNELLY, 24 Ruggles st., city.

MIDDLE aged American woman would like position as housekeeper, in widower's small family preferred. M., 8 Lincoln st., Charlestown.

NURSE wants position; all kinds of references; would give treatments to women and children; nervauric and Swedish movements. Phone Rox. 1895-3. Mrs. A. YOUNG, 1,766 Washington st., city.

NEAT WOMAN wants work by the day or hour. M. C., 75 Sterling st., Roxbury.

POSITION as housekeeper for aged widower by middle-aged English woman. MRS. EMMA CARLETON, general delivery, Providence, R. I.

POSITION in chiropody and manicuring. Dr. Parker Prays ystem. Miss GARDNER, 569 Massachusetts av., city.

REFINED LADY would like position as housekeeper or would travel with invalid or business. MRS. CARR, 90 Berkeley st., suite 1.

SITUATIONS WANTED by respectable colored girl, day's work for every day in the week. M. C., 50 Northfield st., Boston, Mass.

SITUATION wanted as nurse or care of invalid. Address L. E. LUCIA, 73 Old Colony st., Atlantic, Mass.

WANTED—Position by a middle-aged Maine lady as working housekeeper in widower's small family of adults, capable and trustworthy, no objection to going into a country village, Protestant family preferred. Address MRS. E. JOHNS, 6 Perry st., Brookline, suite 4.

WOULD like family washing to take home; we have an excellent yard for drying; will guarantee to give satisfaction. MRS. E. P., 21 Greenwich st., Roxbury.

WIDOW, 35, would like position as housekeeper in lodging house; full charge preferred; capable and trustworthy to run house; references. Mrs. A. McKAY, 1,453 Washington st., city.

WANTED—Position as housekeeper for small family, Catholic, home evenings. MRS. MANNING, 9 Moore st., Cambridge.

WOULD LIKE day's work or washing to take home or morning work. ANNIE WILLIAMS, 36 Northfield st., Roxbury.

WANTED, a good situation by a young American widow as housekeeper; no encumbrance. T 470, Boston American.

WOULD like washing and ironing to take home. Call or write 157 Northampton st. MRS. R. LAWSON, suite 2, city.

WANTED—By a colored woman, day's work. Call or address MRS. W., 16 Sussex st.

WOULD LIKE work by the day or hour. MISS E. LEE, 55 Moore st., Cambridge.

WOULD like few hours' work, mornings, washing to take home. E., 84 Camden st., city.

WOMAN wants day work, all kinds of cleaning; call or address L. B. B., 18 Lynde st., Everett.

YOUNG colored woman wants day's work of any kind, good worker, in suburbs or city. Call or address MRS. SMITH, 24 Garden st., city.

WOULD LIKE day work cleaning or work in a lunch room. Call or write to MISS A. SQUIRES, 91 Kendall st., city.

WOMAN wants work by day or hour. M. C., 15 Waltham st., top floor.

YOUNG WIDOW would like position in doctor's office. Address V. M., 187 St. Botolph st., city.

LEGAL AND PUBLIC NOTICES.

IF YOU ARE in need of the services of an attorney or have any legal matters that you desire adjusted, accidents, claims or estates settled, see ROBINSON, 28 School st., Boston, at once; no charge for consultations; tel. for advice, 5876-1 Main.

FARMS.

CONNECTICUT FARMS for sale cheap. Write NELSON TOWNE, farm expert, Stafford Springs, Ct.

PHOTOGRAPHS AND CAMERAS.

PASSE PARTOUTS to order, glass and materials, free instruction. WATERMAN & CO., 6 Park st., Boston.

REAL ESTATE.

Set solid, 12½c. per line; displayed, 20c. per line.

Valuable Brick Plant.

PRODUCT NEEDED, BUSINESS PROPOSITION WITH THIS FARM WORTH CONSIDERING, GAS HAS ALL THE BUILDINGS AND MACHINERY FOR MAKING BRICK AND CLAY TO LAST 100 YEARS, comprises 25 acres (more can be had if wanted); mansion, 13 rooms, bath, heat, all improvements, nearly new house of 10 rooms for help, mansion 100 feet from st., beautifully shaded, electrics pass in rear of estate, excellent water supply, large barn with capacious outbuildings needed for doing the business; this homestead and plant will be sold at a ridiculously low price if sold at once, and terms very moderate; small amount of cash will answer first payment, balance from profits of plant; 3,000,000 brick can be made annually without increasing plant; transportation from yard to large centre; large local trade; party having small amount of cash and business experience in this line will find in this a bonanza; samples of brick and photos of buildings and plant at office. See J. G. PETERS, with EDWARD T. HARRINGTON CO., 293 Washington st.

85-ACRE FARM $800.

110 MILES from Boston, only 2½ miles from station and village; 30 a. mowing and tillage, 35 a. in pasture and 20 a. in wood; good soil, smooth and free from stone; keeps 7 head of stock; 100 fruit trees of all kinds; good one-story house, 8 rooms, good cellar and closets; can have running water in house; barn 32x32, 12 cow ties, 2 horse stalls; suitable for farmer or for Summer home, as there is a grand view. See THOMAS-REEVES CO., 45 Milk st., Boston.

HOUGH'S NECK LOTS.

NEAR the water, from 3 to 5 cents a foot, $5 down and $1 per week; these lots will sell for double the price in the later spring; call or write for particulars. DUNHAM, 7 Water st., room 712.

11-ROOM brick house, all improvements, best section of Cambridge, assessed $4,750, near proposed subway station; will sell to colored people. X 442, Boston American.

DORCHESTER—Old age compels me to sacrifice $2,000 on my beautiful home; house has 12 rooms, all imps., 8,550 feet land, garden, abundance fruit, grapes, shrubs and flowers. F 488, Boston American.

LAND—The best investment; double your money; new city, Cape Jellison, Stockton Springs, Me. Room 311, 31 Milk st.

DORCHESTER—Best new 3-family for investment in Dorchester. T 489, Boston American.

50 ACRES, Natick, $7,000; also city lots for farm or house. Box 1619, Boston.

VILLAGE FARM of 60 acres, fully equipped with best of stock, machinery and tools, everything in first-class condition; 200,000 feet to cut at once; 100 cords wood; strong clay loam; cuts 25 tons best Eng. hay; located in good neighborhood, sightly spot, and only ½ mile to depot and centre of hustling town in southern N. H.; 2-story, 9-room house, stable to match, 60x36, henneries, etc.; running water and good orchard, apple and sugar maple, with buckets and complete outfit; 2 cows, 2 heifers, 2 hogs, 65 poultry, and everything in the way of farm wagons, carriages, tools, cut wood, lumber, feed, carpenters' outfit, all included; $3600, part cash; see full list at office. JOSIAH F. PRESCOTT, 209 Washington st., Boston.

HIGH GRADE MILK AND GRASS FARM—Well located, in A1 farming town, close to good markets, ½ mile to steam and electric cars, on main travelled road; 160 acres of extra good land, 50 acres in mowing and tillage, 40 in pasture, good brook, balance in woodland; keeps 25 head and team; large orchard, market varieties, fine set of buildings, in A1 repair; 2½-story house, attractively situated, shaded by large elms, fine barn 35x80, wagon shed 20x30, corn house, 60-ft. henhouse, ice house; all buildings in fine repair, no money to be laid out; a first-class money-making farm at a low price; price, $5,000; see photographs. BRECK'S REAL ESTATE AGENCY, 51 and 52 No. Market st., Boston.

FOR SALE OR TO LET—House of 17 rooms, furnished or unfurnished, which is conveniently divided, at will, for the use of two families, with all entrances, lawns, fruits, piazzas and conveniences separate, if desired; 3 minutes from Thornton Station, 81 Washington av., Winthrop, Mass., 10-minute steam car service in Summer to the city, 5-cent fares and all night train service; safe boating and bathing at edge of lawns; house shown by appointment. For further particulars apply to A. M. RICHARDSON on the premises.

MORTGAGEE to foreclose at once, 12-room, single house and stable, all imp., open plumbing, 5,000 ft. land, assessed $9000, mortgage $4,500, best section of Cambridge, open to any offer, act quick. RIDEOUT, 1 Brookline St. Transfer Station, Cambridge.

JUST THE THING for a peddler—Jamaica Plain, house containing two suites and store; stable, 5 stalls, shed; 6,700 sq. ft. land; price $2,500. HOSFORD & WILLIAMS, 16 Tremont st., Boston.

DOUBLE LOT, 6,000 ft., heart residential Dorchester; all improvements; forced to sell, $750. 2 Portland st.

TO LET—Manufacturing or storage space 20 by 80. Apply 134 North st.

BUSINESS CHANCES

Set solid, 12½c. per line; displayed, 20c. per line.

PLEASE REMEMBER that if you wish to buy or sell a business or lodging house, you will save time and money by calling here. BISHOP, 279 Washington st.

$375—CORNER CIGAR STORE, news stand, candy, etc., with soda fountain, and pool room connected, clearing $30 a week. BISHOP.

$150—LITTLE GEM, variety store, good stock, fixtures and trade, 2 cozy rooms connected; only $75 down. BISHOP.

$200 GROCERY, bakery goods, candy store, good stock, fixtures and trade, 3 cozy rooms, bath connected; all furnished for housekeeping; only $100 down; everything goes; chance of lifetime.

$150—LUNCH ROOM—Market district; short hours; no Sunday work; $75 down; great bargain. BISHOP, 279 Washington st.

A LODGING and boarding house, one of the best locations in Boston, house now full of permanent lodgers, from 25 to 30 boarders a day; this is a fine chance for anyone looking for a home; can clear $25 per week over expenses; on account of sickness got to sell at once. T 478, Boston American.

NEAT MOVING PICTURE THEATRE. Price low; must sell quick. F 495, Boston American.

$550—CASH GROCERY; also sells meat, cigars, tobacco, confectionery; good stock, busy place, rent $10 month; must be sold at once, owner has other business; will clear $25 weekly; trial given. Call at 94 Putnam st., East Boston; no brokers need apply.

LODGING HOUSE—Are you looking for a nice clean house, located on one best streets, S. E.; house is full lodgers and doubles rent; let me show you this bargain; cash or terms. PURNEY, 58 Dartmouth street.

GOOD HOME, with half profits of good-paying restaurant, is offered to young man or woman who will take active part for $150. S 392, Boston American.

SHOE STORE—An established, profitable business, good location, at inventory, about $1,800, if taken at once. Y 461, Boston American.

I WILL PAY CASH for partly furnished lodging house. DENNEN, 40 Dartmouth st.

Barter and Exchange

ONE CENT A WORD.

EXCHANGE round, black, inlaid art table, cost $50, for silk dress or $4; also for muslin dress will give wool, dark gray mixed goods, eton suit, size 34, or sell for $1.50; also nearly bushel fine silk pieces for crazy quilt $1. M 471, Boston American.

20-FT. OPEN SAIL BOAT, tender, anchors, oars, etc., also Orient tandem, for sale cheap or trade for motor-cycle or what have you? A. G. BINNS, 983 Tremont st.

EXCHANGE $75 Franklin typewriter, good order, for coaster brake bicycle, chainless preferred, or pay cash if low price; make other offers. Box A, Danvers.

ALBEE'S BARGAIN LOT of refrigerators, store, office and restaurant fixtures for sale at 53 Hanover st.; also of stoves, ranges, etc., at 99 Blackstone st.; this column, every Saturday.

TUXEDO SUIT—Tailor made, full silk lined, size about 36; exchange for phonograph and records or cash. Y 470, Boston American.

ORGAN, Mason & Hamlin, will exchange for bicycle. Address Box 504, Haverhill, Mass.

SIGN PAINTING exchanged for provisions and useful goods. T 475, Boston American.

FOR SALE or exchange, Rambler runabout, water cooled. BRALEY, 364 Columbus ave.

WOULD EXCHANGE 30 Edison records for other records. R 482, Boston American.

SCOTCH COLLIE PUPS for sale or exchange for poultry. Apply 4 Alden st.

FINE-TONED PIANO, good condition, sell for $15 or exchange. N 478, Boston American.

WILL erect stone in cemetery in exchange for first-class tailoring. H 479, Boston American.

CLOTHING.

A LARGE assortment of slightly worn spring overcoats, from $5, $6, $7, $8 to $1.75, $2, $3, $4; also working pants, 75c and up; suits from $3 up; made by some of our leading tailors. MARKS & CHESTER, 89 Dudley st., Rox., near terminal.

HOTELS.

HOTEL STEBBINS, 400 Broadway, South Boston, newly furnished rooms, steam heat, baths; rates, $2.50, $3 and $3.50 per week; single rooms 75c. per day; 12 minutes' ride and 25 minutes' walk from heart of city; tel. connection.

MONEY TO LOAN.

SALARIED people, if contemplating bankruptcy, see me. X 459, Boston American.

MONEY TO LOAN on furniture and pianos at low rates. MARTIN, 181 Tremont st.

ASTROLOGY.

ZABOLA, the only true French seer and fortune teller in Boston; has no equal on business; help you out of trouble; reunite the separated; removes evil influences, whom to marry, etc.; tells everything you want for 50c. 203 Tremont st.

THE BALL ROOM.

PROF. SLYE, 515 Tremont st.—Special offer for short time only, 14 lessons (6 private, 8 class) $3; call 6 to 9 evenings.

ALL THE DANCES in Spring term at PROF. MASTER'S, 7 Park sq. Class April 4.

REFRIGERATORS.

FOR SALE—Grocers', market, restaurant, fixtures, new or second-hand, at factory prices; cash or credit. WHITMAN & CO., 10 and 12 Dorrance st., Sullivan sq.

TOILET ARTICLES.

WHY GET BALD?

Try the Geraldine Treatment, practical, economical. M. J. Fitzgerald, 38½ School st., 164 Essex.

FOR SALE.

FOR SALE—Excellent coupe with rubber tires. Apply to MT. PLEASANT STABLES, 514 Dudley st., Roxbury.

STOVES.

SOFT STOVE LINING—Fits all stoves and ranges; price 35c. BAKER & CO., 22½ Portland st.

SEWING MACHINES.

$60 SINGER, good as new, for $5, at 38 Warren st., Rox., next to Hunt's lunch room.

5-ROOM house, stable and carriage shed, 5,000 feet land, Cambridge, rented for $24 month, price $1,900, open to offers. RIDEOUT, 476 Mass. av., Cambridge.

SMALL 2-fam. house, sep. entrances, all let, price $1,800, rents $228, Cambridge. RIDEOUT, 476 Mass. av., Cambridge.

EASILY remodelled into 2-fam. house, 11-room single house, all imp., 11,000 feet land, assessed $8,600, asking $6,700, free and clear, will take mortgage of $5,700 at 5, good locality, Cambridge. RIDEOUT, 476 Mass. av., Cambridge.

DO YOU WANT A BUSINESS

PAYING excellently? I must retire from active work on order of my physician; I will sell the whole or part of an old established and good paying business to the right party; I would prefer to take a partner; grand opening for a lady with capital; business long established, paying big and growing; write for particulars; no brokers. T 281, Boston American.

IF YOU are looking for a bargain, see this lunch room; only $250, $75 down; centre location, low rent. ROGERS, 724 Washington st.

WANTED—Man with $300 to take interest strictly cash business, good salary and share profits. ROGERS, 724 Washington st.

GROCERY & LIVING ROOMS $185

COME and see this little store, 2 large rooms, set range, set tubs, bath, rooms partly furnished; must be sold at once. 209 Wash. st., Room 24.

A LIVE MAN with $500, experienced preferred, can secure one-half interest in good established real estate business; good man wanted more than money; excellent location; season just opening. H 478, Boston American.

SIXTEEN-ROOM house, furnished, on Columbus av., with first-class dining room, taking $60 per week, for sale at once; a snap; $750; no agents. G 403, Boston American.

$300 AND A MAN that understands cutting and selling fore-quarters of beef at wholesale can hear of a good chance to get into business at once. D 495, Boston American.

FOR SALE—18-room, steam-heated lodging house, elegant furniture, profit $30 weekly; opportunity of lifetime; make offer. Owner, 343 Shawmut av.

FOR SALE—Licensed saloon with hotel, on main st., old business stand; always licensed; $350 per year. Address Box 46, Fiskeville, R. I.

BOARD AND ROOMS.

AT 671 SHAWMUT AV.—Newly furnished, sq. side rooms, housekeeping; laundry, hot, cold water, $1 to $3.50.

APPLETON ST., 61—Desirable rooms let to parties visiting city; $1 per day. Tel. 1277-2 Tre.

A—VERMONT HOUSE, 40 Lynde st., West End; transients, 35c. to $1; week, $1.50 to $3.50.

APPLETON ST., 52—Most desirable rooms, by the day.

APPLETON ST., 44—The finest of rooms by the day; modern conveniences.

BEACON HILL—First class board, rooms, elegant house, baths every floor. 58 Pinckney st.

BOARD AND ROOMS, before and during confinement. 848 Fifth st., South Boston, near P st.

FURNISHED rooms to let, suitable for young men or man and wife. 230 Dudley st.

GENTLEMAN and wife, with two small children and nurse, would like to board for the summer with a nice, respectable family at Long Beach or Swampscott. L. ROSENBERG, 58 Beals st., Brookline.

LARGE square room with board, private family, home comforts, tel., two young men or business couple. 18 Rockland st., Rox.

NICELY FURNISHED, steam heated rooms, $2; days 50c.; traveling people and strangers. 343 Shawmut av.

NEWLY furnished square room, also attic rooms for lodging or housekeeping. 30 East Canton st.

ONE and two furnished rooms for light housekeeping, having private bath, telephone, continuous hot water, steam and janitor service, rent $15 and $20. BELMONT HALL, 119 Mt. Auburn st., Cambridge.

PEMBROKE ST., 69—Large square rooms, hot, cold water, neatly furnished. Summer rates.

ROOMS, sunny, comfortable, cleanly; parlors, all conveniences, suitable for doctor and dentist. 68 Rutland st.

TWO, 3 and 4-room tenements at South End to let to respectable colored people. N. CHAPMAN, 1,001 Washington st.

TWO large furnished rooms, private family. 361 Broadway, Langmaid terrace, Winter Hill.

WANTED—2 or 3 furnished rooms from June 1 to about Sept. 15 at Revere or Beachmont, not far from beach; state price and particulars; can call to see place Sundays. A 393, Boston American.

5 CAUSEWAY ST.—Nicely furnished rooms, $1.25 up; housekeeping $2 up.

50 APPLETON ST.—Rooms by the day or week. Phone 1462-8 Tremont.

89 WARREN AV., parties visiting Boston will find elegant rooms $1 per day.

94 OAK ST.—Large square front room for light housekeeping, large closet, $2.75 per week.

470 MASS AVE.—Large front parlor, beautifully furnished, running water; also front square room, second floor, all conveniences.

612 AND 626 TREMONT ST.—Elegant front parlor (piano), large square rooms, $3 to $5.

1,486 WASHINGTON ST.—Connecting housekeeping rooms with stove, water, gas, laundry use.

HOUSES AND APARTMENTS.

TO LET—Tenement, 4 nice large rooms, closet and bath, close to cars and beach. 69 Old Colony st., Atlantic, Mass.

4 COZY ROOMS, good neighbors, lawn and shade trees, $8 a month. 52 Crescent av., No. Cambridge.

FIVE ROOMS, bath, 1458 Tremont st., Roxbury, $25. Apply HERSEE, 49 Federal st.

LARGEST LIST in Dorchester. WILLIAM A. LONG, 368 Washington st., Dor.; tel.

SUITES, 3 and 4 rooms, $10 and $12; house 11 rooms, $35. 16 Ferdinand st.

STORES, OFFICES, ETC.

LARGE SUNNY OFFICE,

WITH 2 windows, to let in the shopping district; rent $500 per year, with elevator and heat. Call for MR. VIGNEAU, 13 Winter st.

SUMMER RESORTS.

FOR SALE—4 pool tables in good condition; 3 5 and 6-room cottages to let; large and small hotels and stores. R. E. Orr, Hotel Comfort, Revere.

SAGAMORE HILL—To let, new, clean, well furnished cottages, Nantasket Reservation; also cottage lots for sale. SWITHIN & MERRILL, 422 Old South Building.

FOR SALE—Six-room cottage and stable at Squantum. C. F. BROWN, 12 Charles st., Dorchester; tel. 138-3 Dor.

VILLAS, COTTAGES, at Hull, from $75 to $700, on ocean front. F. VINING, Hull, Mass.

WOMEN'S SPECIALTIES.

BABY CARRIAGES, go-carts, wheels re-tired, carriage parts, carriages repaired, parasols, lace covers. Write for price list or tel. Hay. 671. W. J. REILLY & CO., 95 Portland st.

TYPEWRITERS.

THE TYPEWRITER EXCHANGE has the largest and best stock of machines at the lowest prices. 38 Bromfield st.

EDITORIAL PAGE OF THE BOSTON AMERICAN BOSTON, APRIL 4, 1907

THE BOSTON AMERICAN

80 AND 82 SUMMER ST., BOSTON, APRIL 4, 1907

THE HARRIMAN-ROOSEVELT SCANDAL

A Few Thoughts That It Suggests

Harriman's letter, revealing his business connection with Theodore Roosevelt, when the latter was running for President, **AND THE RAISING OF ONE SINGLE CAMPAIGN CONTRIBUTION OF TWO HUNDRED THOUSAND DOLLARS**, including some life insurance money, will supply the American public with food for thought for many a day to come.

We learn among other things that the government in the United States just now is **ROOT, RYAN** and **ROOSEVELT**, with Ryan the power.

In a very few words Harriman's letter shows that combination of three R's in its working order.

The readers of this newspaper will not be much surprised. We have often told you the part the Tweed lawyer, Root, and his client, Ryan, have been playing in United States affairs.

Harriman said in his famous letter:

> Ryan's success in all his manipulations, traction deals, tobacco combination, manipulation of the State Trust Company into the Morton Trust Company, the Shoe and Leather Bank into the Western National Bank, and then again into the Bank of Commerce—thus covering up his tracks—has been done by the adroit mind of Elihu Root, and this present situation has been brought about by a combination of circumstances which has brought together the Ryan, Root, Roosevelt element.

Do you remember that the Panama Canal was to be built by private contractors? Do you remember that another Ryan lawyer—not Root this time, but Cravath—**PREPARED THE BASIS FOR THE CONTRACT WORK?**

Do you remember that we said: "If Ryan does not build the canal and get the contract, nobody will?"

Have you noticed since that Ryan didn't get it, **AND THAT THE MAN WHO MADE THE LOWEST BID HAS BEEN THROWN OUT?** He expressed his opinion of the way he was treated. But he used too many words.

He could have said the whole thing in three words:

ROOT, RYAN and **ROOSEVELT.**

On Tuesday there was an election in Chicago. An honest man—Judge Dunne—was nominated by the Democrats, and a very different man—Mr. F. A. Busse—was nominated by the Gas Trust, **AND THE STREET CAR TRUST**, on the Republican side.

Mr. Roosevelt knew perfectly well the character of Mr. Busse. He couldn't help knowing it, **FOR MR. LOEB, THE PRESIDENT'S SECRETARY**, had seen the file of the Chicago Tribune, describing Mr. Busse's attack with a revolver upon a man in a midnight quarrel.

But that didn't make any difference to Root, **RYAN** and Roosevelt. The President wrote a letter, one of his typical public letters, **NOT THE PRIVATE KIND HE MARKS "PERSONAL" TO MR. HARRIMAN**, and he told the people of Chicago that, from his heart, he thought it really necessary for them to elect F. A. Busse.

That surprised many citizens of Chicago. And Mr. Busse barely pulled through by the skin of his teeth, even with this recommendation from the President. He wouldn't have pulled through at all, but would have been snowed under, **IF THE PEOPLE OF CHICAGO HAD HAD A CHANCE TWO DAYS SOONER TO READ THAT CHOICE HARRIMAN CORRESPONDENCE**, and to understand the Root, **RYAN** and Roosevelt combination.

Some people in Chicago were puzzled by the President's writing to indorse a man of Busse's character. But they needn't have been puzzled.

Busse represents the Traction Trust. Ryan is the head and chief owner of the Traction Trust. Root, who controls Roosevelt and tells him what to do, has spent a large part of his life as the paid agent of Ryan. Ryan wanted Busse in office, and Root had Roosevelt write the letter that Ryan wanted.

The thing is told again in three words—**ROOT, RYAN** and **ROOSEVELT.**

WE HAVE THE ACTUAL PROOF THAT MR. ROOSEVELT GOT FROM ONE MAN—HARRIMAN—TWO HUNDRED AND FIFTY THOUSAND DOLLARS IN A LUMP FOR HIS CAMPAIGN IN 1904; that he **ASKED** for it and got it.

He got into a quarrel with Harriman **IN THE LAST CAMPAIGN IN NEW YORK STATE BECAUSE HARRIMAN REFUSED TO GIVE HIM ANY MORE MONEY.**

HARRIMAN said that Roosevelt didn't keep his promises, **SO HE COULDN'T HAVE ANY MORE CASH.**

So much for the Harriman and the Roosevelt fight—for the present.

But what about the others?

WHO WERE SOME OF THE OTHER BIG RICH MEN THAT MR. ROOSEVELT ASKED FOR MONEY?

How much did he get from Ryan, for instance? What was the sum that Root named as the proper price for Ryan to contribute?

Ryan could afford to be generous, for one single letter like the one Roosevelt wrote for Busse, in Chicago, was enough to give Ryan Chicago's streets and pay him back millions.

Ryan could be very generous indeed. FOR THE RIGHT TO EXPLOIT NEW YORK CITY AS THE INTIMATE FRIEND OF ROOSEVELT is worth tens of millions.

It would be very interesting to know what Ryan wrote to the President and what the President wrote to Ryan. AND WHAT RYAN PAID.

Did Ryan get an invitation to come on and blue pencil the message? Quite likely.

There were others also. Do you remember the famous visit that the bountiful, sweet-smelling Tweed lawyer, Root, made to Pierpont Morgan's yacht? What was the result of that visit? Were there any Roosevelt letters marked "PERSONAL" preceding that?

What did Mr. Morgan contribute? What was HIS share? We now know how angry Harriman is at the President. He paid his good money, but didn't get what he wanted.

Ryan and Root are against Harriman, and got the goods Harriman paid for.

Did Morgan get his, or does he also feel that he has been cheated out of a large campaign contribution.

Truly it is a nice picture that this Harriman-Roosevelt scandal puts before the people. It is a pleasant thing for the American voters to learn that they are ruled by a new three R's, ROOT, RYAN and ROOSEVELT.

However, they had to know it sooner or later. The hollow pretense, the high-mindedness, the whole sham and shame, was bound to be known.

But it really is worse than was anticipated, even by those that knew THE REAL ROOSEVELT best. It was worse than was thought, even by those that knew the kind of adviser Roosevelt has in Root, that knew the Tweed-like nature of Root, the Tweed lawyer. There never has been a greater revelation of hypocrisy in modern politics.

Readers, you remember in the campaign last year, when Mr. Sherman, who got those Roosevelt letters, was proudly slapping his chest and asking for ONE DOLLAR CONTRIBUTIONS?

Do you remember how Roosevelt was posing as the enemy of contributions from corporations?

Do you remember how he was denouncing those men revealed in the insurance scandal?

Do you remember how the grand, loyal army of Republicans were asked to each contribute ONE dollar, no more, AND NO CORPORATION WAS TO CONTRIBUTE A CENT? Of course you do.

And now, do you see these letters which Mr. Roosevelt writes to Sherman, AND DO YOU SEE THAT SHERMAN WENT STRAIGHT TO HARRIMAN, AFTER THE INSURANCE REVELATIONS, AND, AS ROOSEVELT'S REPRESENTATIVE, ASKED HIM FOR MORE CORPORATION CASH TO HELP THE REPUBLICAN FIGHT?

And do you notice that Mr. Roosevelt in his letters to Sherman makes no complaint of this? On the contrary, when Sherman writes to him, substantially, "I have been trying to get cash out of Harriman and can't," Roosevelt writes back, defending himself against Harriman's charges, evidently much hurt to think that the big corporation man was not again contributing.

It is a pretty mess to come out of so sanctimonious an atmosphere, isn't it?

IS MR. COMMON PEOPLE INSANE?

Copyright, 1907, by American-Journal-Examiner

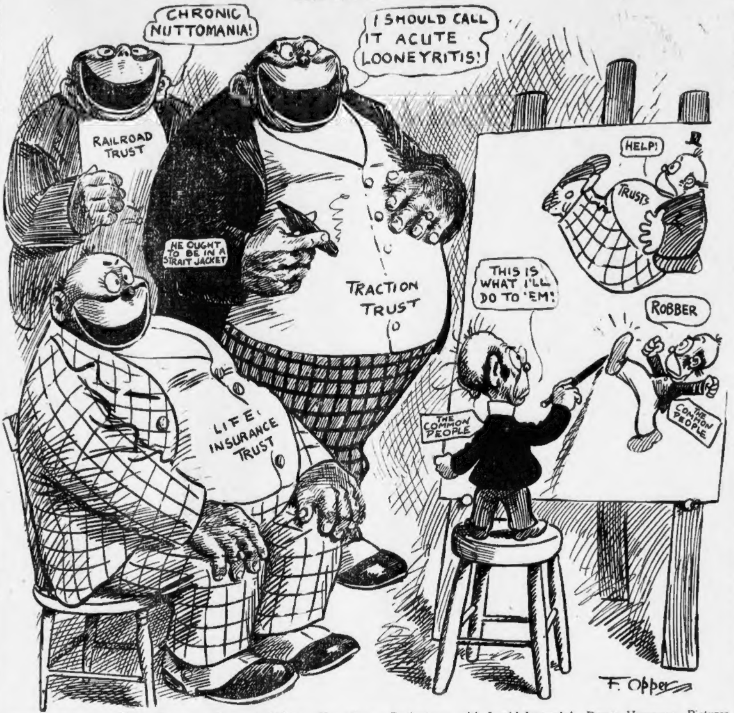

Lunacy Commission Holds Uproarious Session! Prisoner Has Violent Brainstorm with Lucid Intervals! Draws Humorous Pictures and Insists That He Will Soon Enjoy Square Meal!

Peanuts in the Congo

By Wex Jones

Thomas F. Ryan is to raise peanuts in the Congo.—News Item.

CAN'T you see the guileless native as he sits beside his hut,
Not a stitch upon his body, not a care upon his mind,
Drinking when he's thirsty from a handy cocoanut,
And sleeping like a baby when on cocoanut he's dined,
And not a single peanut in the Congo?

CAN'T you see the happy native always snoozing at his ease,
Never in a rush to get from this place up to that,
Taking all advantage of every cooling breeze,
And happy as a King can be, reclining on his mat,
And not a single peanut in the Congo?

AND can't you see that native with "enterprise" on tap,
Working like a truck horse just to earn his daily board,
With an Inter-Jungle subway where he hangs unto a strap
And adding many millions to Ryan's swollen hoard,
Who is raising Cain and peanuts in the Congo?

Dictionary of Misinformation

AMBASSADOR—A digestion with phonographic attachment.

ANT—A small, industrious creature that always has an umbrella for a rainy day.

"Go to the *ant*, thou sluggard."

"I'm going to him now—to make a touch."—*Dotty Dialogues.*

BADGER—(1) An animal which lives in a cyclone cellar. (2) One who gets a trolley ride by flashing a bum police badge.

CHIMNEY—An ingenious device whereby smoke is conveyed to the neighbors' windows.

CHUMP—One who thinks he knows more than you do.

COCKTAIL—An excuse to get a cherry.

CLIENT—A lawyer's meal ticket.

DICTIONARY—A book which tells you how to spell a word if you can spell it well enough to find it.

KISS—A soul-storm.

LEASE—A deadfall concealed in verbiage.

RAILROAD—Two long strips of steel off which trains run.

SPRING—Winter's selvage.

SAND—A clam's toothpowder.

SEEDS—Small objects placed in the ground by a commuter for the amusement of dogs and chickens.

THE HALL-ROOM BOYS

THEY DO IT ON $9.50 PER

Copyright, 1907, by American-Journal-Examiner

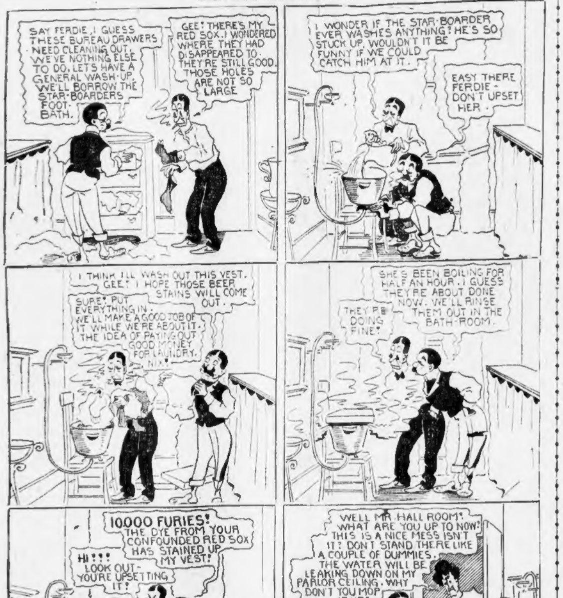
SAY FERDIE, I GUESS THESE BUREAU DRAWERS NEED CLEANING OUT. WE'VE NOTHING ELSE TO DO, LET'S HAVE A GENERAL WASH-UP. WE'LL BORROW THE STAR-BOARDERS FOOT-BATH.
GEE! THERE'S MY RED SOX. I WONDERED WHERE THEY HAD DISAPPEARED TO. THEY'RE STILL GOOD. THOSE HOLES ARE NOT SO LARGE
I WONDER IF THE STAR-BOARDER EVER WASHES ANYTHING? HE'S SO STUCK UP. WOULDN'T IT BE FUNNY IF WE COULD CATCH HIM AT IT.
EASY THERE FERDIE - DON'T UPSET HER.
I THINK I'LL WASH OUT THIS VEST. GEE! I HOPE THOSE BEER STAINS WILL COME OUT.
SURE! PUT EVERYTHING IN. WE'LL MAKE A GOOD JOB OF IT WHILE WE'RE ABOUT IT. THE IDEA OF PAYING OUT GOOD MONEY FOR LAUNDRY. NIX!
SHE'S BEEN BOILING FOR HALF AN HOUR. I GUESS THEY'RE ABOUT DONE NOW. WE'LL RINSE THEM OUT IN THE BATH-ROOM.
THEY'RE DOING FINE!
10000 FURIES! THE DYE FROM YOUR CONFOUNDED RED SOX HAS STAINED UP MY VEST!
HI!!! LOOK OUT - YOU'RE UPSETTING IT!
WELL MR. HALL ROOM! WHAT ARE YOU UP TO NOW! THIS IS A NICE MESS ISN'T IT? DON'T STAND THERE LIKE A COUPLE OF DUMMIES. THE WATER WILL BE LEAKING DOWN ON MY PARLOR CEILING. WHY DON'T YOU MOP IT UP!
R. R. M'Gill

They Discover That White and Colored Goods Do Not Wash Well Together

Ella Wheeler Wilcox

She Says That Unselfishness Is the One Thing Most Needed to Make a Success of Marriage

By Ella Wheeler Wilcox

Copyright, 1907, by American-Journal-Examiner

ELLA WHEELER WILCOX

ONE day in Holland I saw twenty couples married in a half hour. Here in Paris, at the beautiful old St. Augustine Church, I saw one young couple go through nearly an hour's "manoeuvres," and even then the bride and groom did not seem to be really wedded. There were still all sorts of church and state proceedings to go through.

I could not help wondering if this complicated marriage ceremony of France would prove as binding as the quick despatch process of Holland.

Divorce is growing more and more frequent in France, while in Holland it is an unpopular occurrence.

Trial Marriages

THE proposition of Eliza Clews Parsons in her book, "The Family," to make marriage a trial ceremony, seems to suggest unnecessary trouble and expense for men and women.

Why take the time to go through a marriage service at all, if the vows are to be of such elastic quality? Surely the "common-law-wife" would occupy as dignified a position before the world as the "wife on trial."

Thousands of happy men and women to-day are going down into the valley of old age, loving and beloved, who have experienced periods of discord and temporary disillusionment in their early married lives.

It is said by the majority of wedded people that the first two years of domestic life are the most difficult to pass through.

The divergence of ideas on the various problems which life presents, owing to opposite influences of education, render time and association necessary to bring about a sympathetic common ground of understanding.

Adjustment Necessary

TWO watches from the same factory need careful adjustment before they can be made to keep exact time.

How much more then do two people, from different human factories, need care and adjustment before they move in unison!

Few business associates have found it possible to make a success of an enterprise without more or less misunderstandings.

Had they dissolved partnership at the first sign of discord there would have been no success achieved.

Because they had contracted to be associates for a certain period of time they bridged over their difficulties and eventually forgot them.

The man and woman who took each other "on trial" would be pretty sure to separate at the first misunderstanding.

And the first magnetic attraction experienced by either would be encouraged into a flame of passion until it burned its bridges and left only blackened ruins behind.

Marriage can never be made a success by such a process.

There is just one way, and one alone, for marriage to be made sacred, respectable and successful.

That is by the realization of the contracting parties that life means something besides the gratification of every personal impulse and desire, and that self-respect and development of character are of greater value in the long run than what is generally termed happiness.

Happiness is understood by many young people to mean doing exactly as they want to do at all times and never being obliged to sacrifice a desire or overcome an impulse for the sake of another.

I know, few people will acknowledge that this is their idea of happiness, but a little investigation of their lives proves it to be so.

Most young women marry with the question uppermost in their minds, "Will he be able to make me happy always?"

The True Solution

MANY young men ask a similar question of their hearts when contemplating marriage. But I believe more men than women begin marriage with unselfish ideas.

Instead, the question should be, "Will I be able to make him or her happy?"

Once the query takes that form the problem is half solved.

The woman who believes she will be satisfied so long as she can make her husband happy is not going to find much time for brooding over his failures to give her happiness. She will not see his failures unless they are too flagrant.

And the same may be said of the man.

The continual wish and effort to give happiness creates it in the heart of the thinker and tryer.

And it arouses a similar purpose in the heart of the object unless that object is wholly vicious and degenerate.

Unselfishness—selfishness—not license, is needed to make marriage a success.